

REVISIONS

FOUNDATION NOTES

1. CONCRETE SHALL BE PLACED IN LAYERS NOT EXCEEDING 4" THICKNESS.
2. ALL CONCRETE SHALL BE PLACED IN ONE CONTINUOUS POUR.
3. REINFORCING BARS SHALL BE PLACED IN ACCORDANCE WITH THE FOLLOWING:
4. REINFORCING BARS SHALL BE PLACED IN ACCORDANCE WITH THE FOLLOWING:
5. REINFORCING BARS SHALL BE PLACED IN ACCORDANCE WITH THE FOLLOWING:
6. REINFORCING BARS SHALL BE PLACED IN ACCORDANCE WITH THE FOLLOWING:
7. REINFORCING BARS SHALL BE PLACED IN ACCORDANCE WITH THE FOLLOWING:
8. REINFORCING BARS SHALL BE PLACED IN ACCORDANCE WITH THE FOLLOWING:
9. REINFORCING BARS SHALL BE PLACED IN ACCORDANCE WITH THE FOLLOWING:
10. REINFORCING BARS SHALL BE PLACED IN ACCORDANCE WITH THE FOLLOWING:
11. REINFORCING BARS SHALL BE PLACED IN ACCORDANCE WITH THE FOLLOWING:
12. REINFORCING BARS SHALL BE PLACED IN ACCORDANCE WITH THE FOLLOWING:
13. REINFORCING BARS SHALL BE PLACED IN ACCORDANCE WITH THE FOLLOWING:
14. REINFORCING BARS SHALL BE PLACED IN ACCORDANCE WITH THE FOLLOWING:
15. REINFORCING BARS SHALL BE PLACED IN ACCORDANCE WITH THE FOLLOWING:
16. REINFORCING BARS SHALL BE PLACED IN ACCORDANCE WITH THE FOLLOWING:
17. REINFORCING BARS SHALL BE PLACED IN ACCORDANCE WITH THE FOLLOWING:

EXAMPLE PLAN -
NOT FOR CONSTRUCTION
SOME DETAILS BLURRED INTENTIONALLY

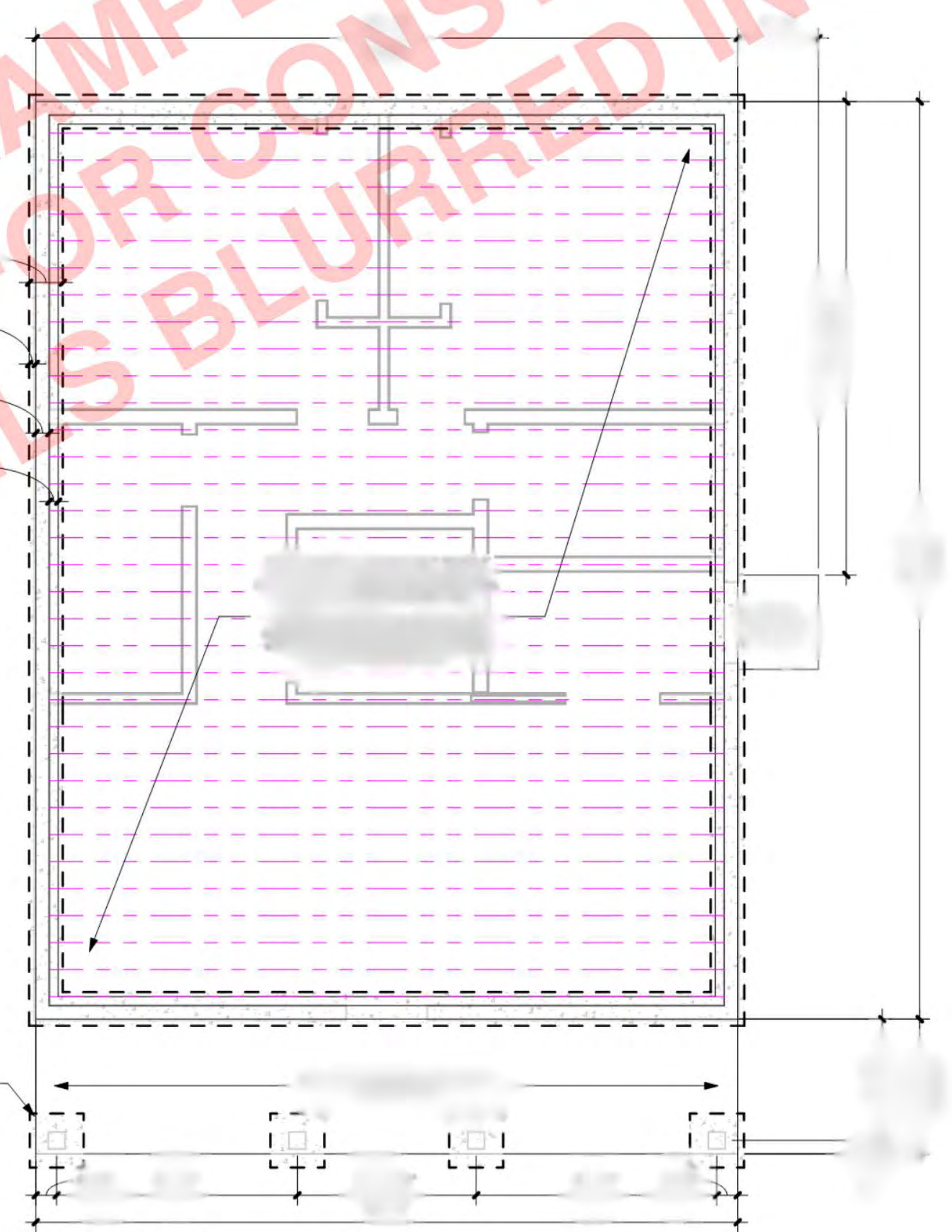

Ⓐ FOUNDATION PLAN
1/4" = 1'-0"

TERMS OF USE

THIS DOCUMENT IS THE PROPERTY OF THE ENGINEER AND ARCHITECT. IT IS TO BE USED ONLY FOR THE PROJECT AND SITE SPECIFICALLY IDENTIFIED HEREIN. IT IS NOT TO BE REPRODUCED, COPIED, OR TRANSMITTED IN ANY FORM OR BY ANY MEANS, ELECTRONIC OR MECHANICAL, INCLUDING PHOTOCOPYING, RECORDING, OR BY ANY INFORMATION STORAGE AND RETRIEVAL SYSTEM, WITHOUT THE WRITTEN PERMISSION OF THE ENGINEER AND ARCHITECT. THE ENGINEER AND ARCHITECT SHALL NOT BE RESPONSIBLE FOR ANY CONSTRUCTION DEFECTS OR OMISSIONS RESULTING FROM THE USE OF THIS DOCUMENT FOR ANY OTHER PROJECT OR SITE. THE USER OF THIS DOCUMENT SHALL BE RESPONSIBLE FOR OBTAINING ALL NECESSARY PERMITS AND APPROVALS FROM THE APPROPRIATE AGENCIES.

PROJECT

1234567890
1234567890

OWNER

1234567890
1234567890

PROJECT ADDRESS

1234567890
1234567890

ASSESSORS PARCEL NUMBER

1234567890
1234567890

FOUNDATION PLAN

A1.1

PLUMBING FIXTURES & FITTINGS FLOW REQUIREMENTS	
1	1.0 GPM @ 20 PSI
2	1.0 GPM @ 20 PSI
3	1.0 GPM @ 20 PSI
4	1.0 GPM @ 20 PSI

- KEYNOTES:**
1. ALL PLUMBING SHALL BE INSTALLED IN ACCORDANCE WITH THE LATEST EDITIONS OF THE UPC AND IPC.
 2. ALL PLUMBING SHALL BE INSTALLED IN ACCORDANCE WITH THE LATEST EDITIONS OF THE UPC AND IPC.
 3. ALL PLUMBING SHALL BE INSTALLED IN ACCORDANCE WITH THE LATEST EDITIONS OF THE UPC AND IPC.
 4. ALL PLUMBING SHALL BE INSTALLED IN ACCORDANCE WITH THE LATEST EDITIONS OF THE UPC AND IPC.

PROJECT INFO

SCOPE OF WORK:

PROPOSED AREA:

No. OF LEVELS:

WALL STRUCTURE:

ROOF STRUCTURE:

GREEN BUILDING REQUIREMENTS

TERMS OF USE

THIS DOCUMENT IS THE PROPERTY OF THE ARCHITECT AND IS TO BE USED ONLY FOR THE PROJECT AND SITE SPECIFICALLY IDENTIFIED HEREIN. IT IS NOT TO BE REPRODUCED, COPIED, OR TRANSMITTED IN ANY FORM OR BY ANY MEANS, ELECTRONIC OR MECHANICAL, INCLUDING PHOTOCOPYING, RECORDING, OR BY ANY INFORMATION STORAGE AND RETRIEVAL SYSTEM, WITHOUT THE WRITTEN PERMISSION OF THE ARCHITECT. THE ARCHITECT ASSUMES NO LIABILITY FOR ANY DAMAGE OR INJURY TO PERSONS OR PROPERTY, OR FOR ANY CONSEQUENCES ARISING FROM THE USE OF THIS DOCUMENT, WHETHER CAUSED BY NEGLIGENCE OR OTHERWISE. THE ARCHITECT'S LIABILITY IS LIMITED TO THE PROFESSIONAL SERVICES PROVIDED HEREIN. THE ARCHITECT DOES NOT WARRANT THE ACCURACY OR COMPLETENESS OF THE INFORMATION CONTAINED HEREIN, AND THE ARCHITECT DOES NOT ASSUME ANY LIABILITY FOR ANY OMISSIONS OR ERRORS. THE ARCHITECT'S SERVICES ARE LIMITED TO THE DESIGN AND CONSTRUCTION OF THE PROJECT AND DO NOT INCLUDE ANY OTHER SERVICES. THE ARCHITECT'S FEES ARE AS SHOWN ON THE ATTACHED FEE SCHEDULE. THE ARCHITECT'S FEES DO NOT INCLUDE ANY OTHER FEES OR CHARGES. THE ARCHITECT'S FEES ARE SUBJECT TO CHANGE WITHOUT NOTICE. THE ARCHITECT'S FEES ARE NOT GUARANTEED. THE ARCHITECT'S FEES ARE NOT REFUNDABLE. THE ARCHITECT'S FEES ARE NOT TRANSFERABLE. THE ARCHITECT'S FEES ARE NOT ASSIGNABLE. THE ARCHITECT'S FEES ARE NOT INDEMNIFYING. THE ARCHITECT'S FEES ARE NOT INSURABLE. THE ARCHITECT'S FEES ARE NOT TAX DEDUCTIBLE. THE ARCHITECT'S FEES ARE NOT ELIGIBLE FOR A REBATE. THE ARCHITECT'S FEES ARE NOT ELIGIBLE FOR A CREDIT. THE ARCHITECT'S FEES ARE NOT ELIGIBLE FOR A REFUND. THE ARCHITECT'S FEES ARE NOT ELIGIBLE FOR A RETURN. THE ARCHITECT'S FEES ARE NOT ELIGIBLE FOR A ROLLBACK. THE ARCHITECT'S FEES ARE NOT ELIGIBLE FOR A ROLLOVER. THE ARCHITECT'S FEES ARE NOT ELIGIBLE FOR A ROLLOVER. THE ARCHITECT'S FEES ARE NOT ELIGIBLE FOR A ROLLOVER.

EXAMPLE PLAN - NOT FOR CONSTRUCTION SOME DETAILS BLURRED INTENTIONALLY

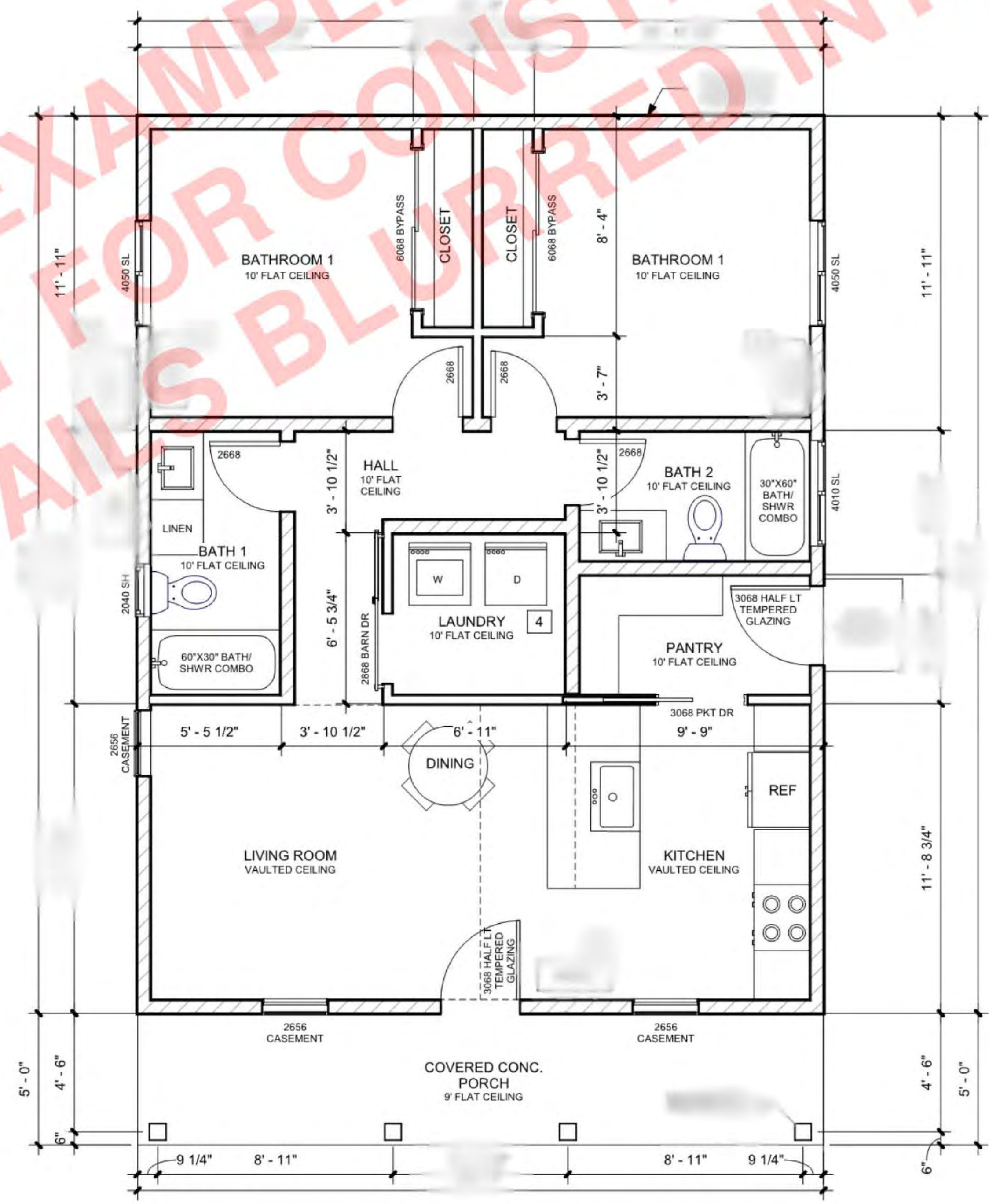

A FLOOR PLAN
1/4" = 1'-0"

PROJECT

1234567890

OWNER

1234567890

PROJECT ADDRESS

1234567890

ASSESSORS PARCEL NUMBER

1234567890

FLOOR PLAN

A2.1

ELECTRICAL/MECHANICAL SYMBOL LEGEND

	PANEL	WP	WORKING PANEL
	GFI	GFI	GROUND FAULT INTERRUPTER
	Light	Light	Light fixture
	Switch	Switch	Single pole switch
	Recessed Light	Recessed Light	Recessed ceiling light fixture
	Fan	Fan	Ceiling fan

ELECTRICAL KEYNOTES

1. ALL ELECTRICAL WORK SHALL BE ACCORDING TO THE LATEST EDITION OF ALL CODES AND REGULATIONS.
2. ALL ELECTRICAL WORK SHALL BE ACCORDING TO THE LATEST EDITION OF ALL CODES AND REGULATIONS.
3. ALL ELECTRICAL WORK SHALL BE ACCORDING TO THE LATEST EDITION OF ALL CODES AND REGULATIONS.
4. ALL ELECTRICAL WORK SHALL BE ACCORDING TO THE LATEST EDITION OF ALL CODES AND REGULATIONS.
5. ALL ELECTRICAL WORK SHALL BE ACCORDING TO THE LATEST EDITION OF ALL CODES AND REGULATIONS.
6. ALL ELECTRICAL WORK SHALL BE ACCORDING TO THE LATEST EDITION OF ALL CODES AND REGULATIONS.
7. ALL ELECTRICAL WORK SHALL BE ACCORDING TO THE LATEST EDITION OF ALL CODES AND REGULATIONS.

ELECTRICAL NOTES U.N.O

- A. ALL ELECTRICAL WORK SHALL BE ACCORDING TO THE LATEST EDITION OF ALL CODES AND REGULATIONS.
- B. ALL ELECTRICAL WORK SHALL BE ACCORDING TO THE LATEST EDITION OF ALL CODES AND REGULATIONS.
- C. ALL ELECTRICAL WORK SHALL BE ACCORDING TO THE LATEST EDITION OF ALL CODES AND REGULATIONS.
- D. ALL ELECTRICAL WORK SHALL BE ACCORDING TO THE LATEST EDITION OF ALL CODES AND REGULATIONS.
- E. ALL ELECTRICAL WORK SHALL BE ACCORDING TO THE LATEST EDITION OF ALL CODES AND REGULATIONS.
- F. ALL ELECTRICAL WORK SHALL BE ACCORDING TO THE LATEST EDITION OF ALL CODES AND REGULATIONS.
- G. ALL ELECTRICAL WORK SHALL BE ACCORDING TO THE LATEST EDITION OF ALL CODES AND REGULATIONS.
- H. ALL ELECTRICAL WORK SHALL BE ACCORDING TO THE LATEST EDITION OF ALL CODES AND REGULATIONS.
- I. ALL ELECTRICAL WORK SHALL BE ACCORDING TO THE LATEST EDITION OF ALL CODES AND REGULATIONS.
- J. ALL ELECTRICAL WORK SHALL BE ACCORDING TO THE LATEST EDITION OF ALL CODES AND REGULATIONS.
- K. ALL ELECTRICAL WORK SHALL BE ACCORDING TO THE LATEST EDITION OF ALL CODES AND REGULATIONS.
- L. ALL ELECTRICAL WORK SHALL BE ACCORDING TO THE LATEST EDITION OF ALL CODES AND REGULATIONS.
- M. ALL ELECTRICAL WORK SHALL BE ACCORDING TO THE LATEST EDITION OF ALL CODES AND REGULATIONS.
- N. ALL ELECTRICAL WORK SHALL BE ACCORDING TO THE LATEST EDITION OF ALL CODES AND REGULATIONS.
- O. ALL ELECTRICAL WORK SHALL BE ACCORDING TO THE LATEST EDITION OF ALL CODES AND REGULATIONS.
- P. ALL ELECTRICAL WORK SHALL BE ACCORDING TO THE LATEST EDITION OF ALL CODES AND REGULATIONS.

EXAMPLE PLAN - NOT FOR CONSTRUCTION - SOME DETAILS BLURRED INTENTIONALLY

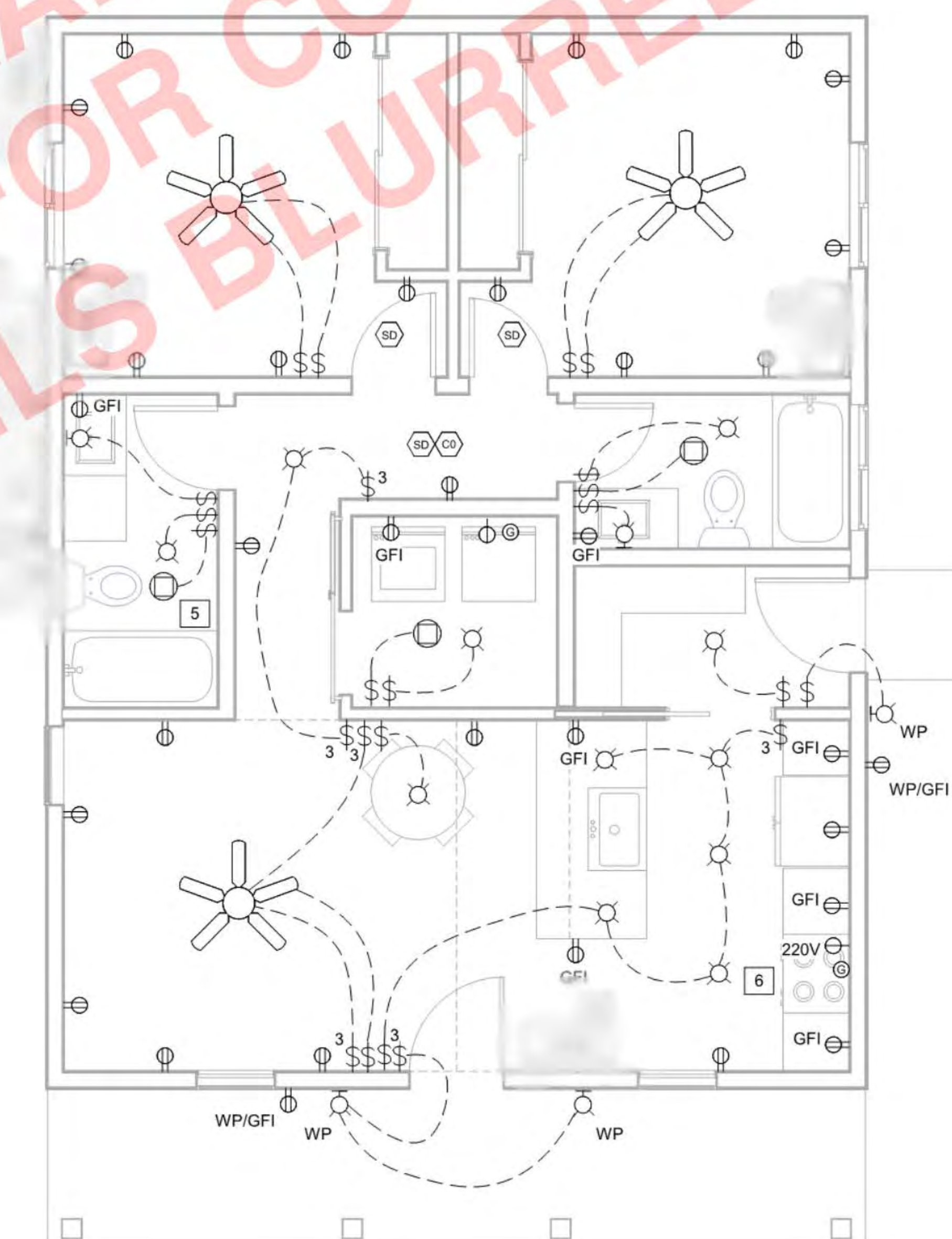

(A) ELECTRICAL PLAN
1/4" = 1'-0"

TERMS OF USE

THIS DOCUMENT IS THE PROPERTY OF THE ENGINEER AND ARCHITECT. IT IS TO BE USED ONLY FOR THE PROJECT AND SITE SPECIFICALLY IDENTIFIED HEREIN. IT IS NOT TO BE REPRODUCED, COPIED, OR TRANSMITTED IN ANY FORM OR BY ANY MEANS, ELECTRONIC OR MECHANICAL, INCLUDING PHOTOCOPYING, RECORDING, OR BY ANY INFORMATION STORAGE AND RETRIEVAL SYSTEM, WITHOUT THE WRITTEN PERMISSION OF THE ENGINEER AND ARCHITECT. ANY UNAUTHORIZED USE OF THIS DOCUMENT IS PROHIBITED AND WILL BE CONSIDERED A VIOLATION OF THE PROFESSIONAL ETHICS OF THE ENGINEER AND ARCHITECT. THE ENGINEER AND ARCHITECT SHALL NOT BE RESPONSIBLE FOR ANY DAMAGE, LOSS, OR INJURY RESULTING FROM THE USE OF THIS DOCUMENT.

PROJECT	123456789
OWNER	123456789
PROJECT ADDRESS	123456789
ASSESSORS PARCEL NUMBER	123456789

STRUCTURAL REQUIREMENTS
 ALL ROOFING SHALL BE INSTALLED WITH FLASHING THAT MEETS APPROVED CODE REQUIREMENTS FOR THE TYPE OF ROOFING MATERIAL AND PENETRATIONS. FLASHING SHALL BE INSTALLED TO PROTECT ALL PENETRATIONS FROM WEATHER. FLASHING SHALL BE INSTALLED TO PROTECT ALL PENETRATIONS FROM WEATHER. FLASHING SHALL BE INSTALLED TO PROTECT ALL PENETRATIONS FROM WEATHER.

- ROOF NOTES:**
- A. DUTCHMAN SHALL BE INSTALLED WITH FLASHING THAT MEETS APPROVED CODE REQUIREMENTS FOR THE TYPE OF ROOFING MATERIAL AND PENETRATIONS.
 - B. LOCATION OF ROOF EQUIPMENT SHALL BE DETERMINED BY INSTALLER.
 - C. PROVIDE AT LEAST ONE (1) VENT FOR EACH ROOM WITH A CEILING FINISH. PROVIDE AT LEAST ONE (1) VENT FOR EACH ROOM WITH A CEILING FINISH. PROVIDE AT LEAST ONE (1) VENT FOR EACH ROOM WITH A CEILING FINISH.
 - D. ALL HEADINGS TO BE 2" MINIMUM.
 - E. ROOF SHALL BE INSTALLED TO PROTECT ALL PENETRATIONS FROM WEATHER.
 - F. SEE TRADE SPECIFICATIONS FOR ROOF FLASHING DETAIL AND INSTALLATION.

ROOF VENTING:
 PROVIDE AT LEAST ONE (1) VENT FOR EACH ROOM WITH A CEILING FINISH. PROVIDE AT LEAST ONE (1) VENT FOR EACH ROOM WITH A CEILING FINISH. PROVIDE AT LEAST ONE (1) VENT FOR EACH ROOM WITH A CEILING FINISH.

EXAMPLE PLAN - NOT FOR CONSTRUCTION SOME DETAILS BLURRED INTENTIONALLY

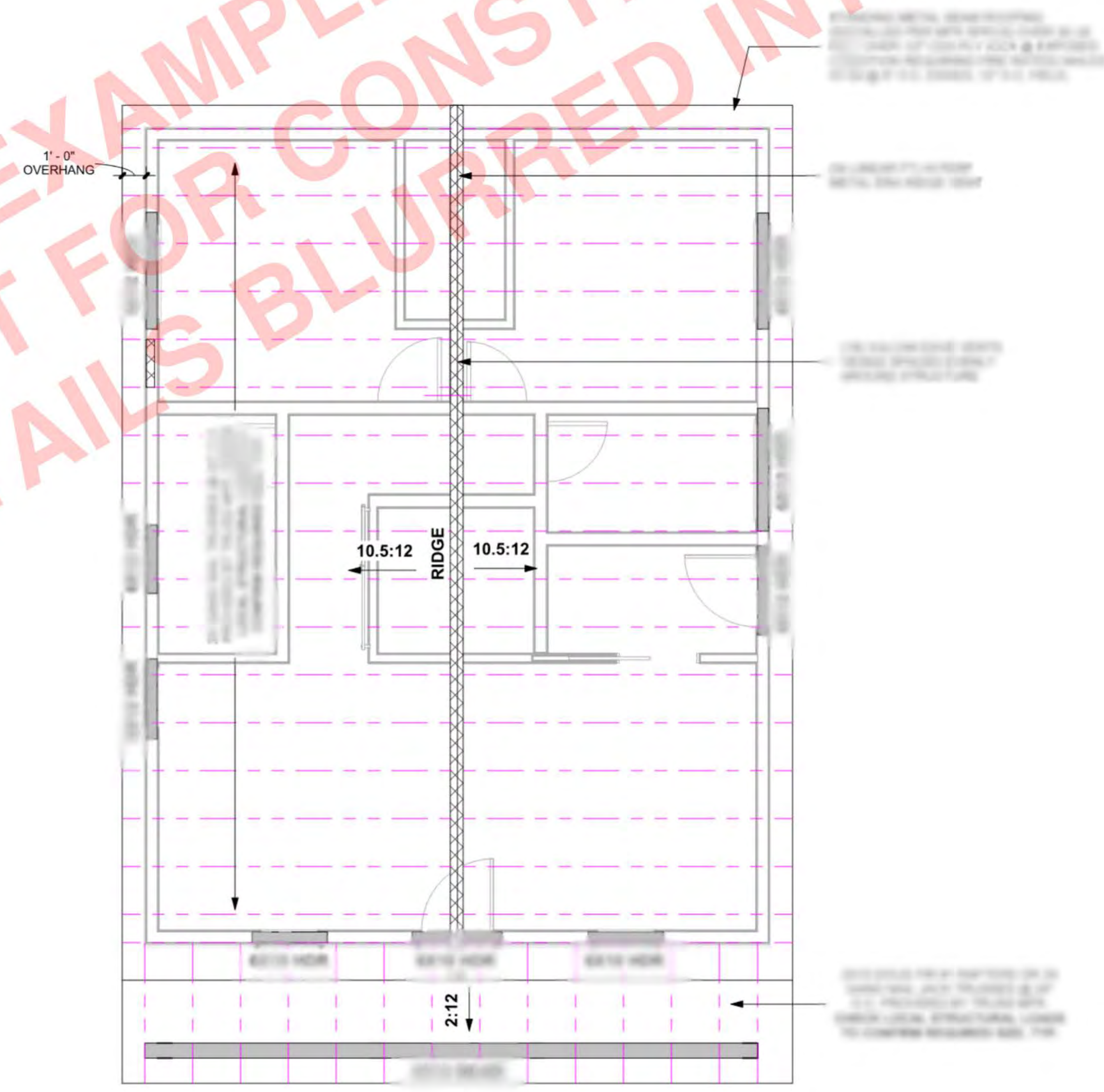

(A) ROOF PLAN
 1/4" = 1'-0"

TERMS OF USE

THIS DOCUMENT IS THE PROPERTY OF THE ARCHITECT AND IS TO BE USED ONLY FOR THE PROJECT AND SITE SPECIFICALLY IDENTIFIED HEREIN. IT IS NOT TO BE REPRODUCED, COPIED, OR TRANSMITTED IN ANY FORM OR BY ANY MEANS, ELECTRONIC OR MECHANICAL, INCLUDING PHOTOCOPYING, RECORDING, OR BY ANY INFORMATION STORAGE AND RETRIEVAL SYSTEM, WITHOUT THE WRITTEN PERMISSION OF THE ARCHITECT. THE ARCHITECT ASSUMES NO LIABILITY FOR ANY ERRORS OR OMISSIONS IN THIS DOCUMENT. THE ARCHITECT'S RESPONSIBILITY IS LIMITED TO THE DESIGN AND CONSTRUCTION OF THE PROJECT AS SHOWN ON THESE PLANS. THE ARCHITECT DOES NOT WARRANT THE ACCURACY OF ANY INFORMATION PROVIDED BY OTHERS. THE ARCHITECT'S SERVICES ARE LIMITED TO THE DESIGN AND CONSTRUCTION OF THE PROJECT AS SHOWN ON THESE PLANS. THE ARCHITECT DOES NOT WARRANT THE ACCURACY OF ANY INFORMATION PROVIDED BY OTHERS.

PROJECT

1234567890

OWNER

1234567890

PROJECT ADDRESS

1234567890

ASSESSORS PARCEL NUMBER

1234567890

ROOF PLAN

A2.3

NOTES

1. ALL WORK SHALL BE IN ACCORDANCE WITH THE LATEST EDITIONS OF THE INTERNATIONAL RESIDENTIAL CODE BOOK (IRC) AND THE INTERNATIONAL BUILDING CODE (IBC).
2. THE CONTRACTOR SHALL BE RESPONSIBLE FOR OBTAINING ALL NECESSARY PERMITS AND APPROVALS FROM THE LOCAL BUILDING DEPARTMENT.
3. THE CONTRACTOR SHALL MAINTAIN ACCESS TO ALL ADJACENT PROPERTIES AT ALL TIMES.
4. ALL MATERIALS SHALL BE NEW UNLESS OTHERWISE SPECIFIED.
5. THE CONTRACTOR SHALL PROTECT ALL EXISTING UTILITIES AND STRUCTURES.
6. THE CONTRACTOR SHALL MAINTAIN THE SITE IN A SAFE AND SOUND CONDITION THROUGHOUT THE PROJECT.

REVISIONS

NO.	DATE	DESCRIPTION
1	08/15/2024	ISSUED FOR PERMIT

EXAMPLE PLAN -
 NOT FOR CONSTRUCTION -
 SOME DETAILS BLURRED INTENTIONALLY

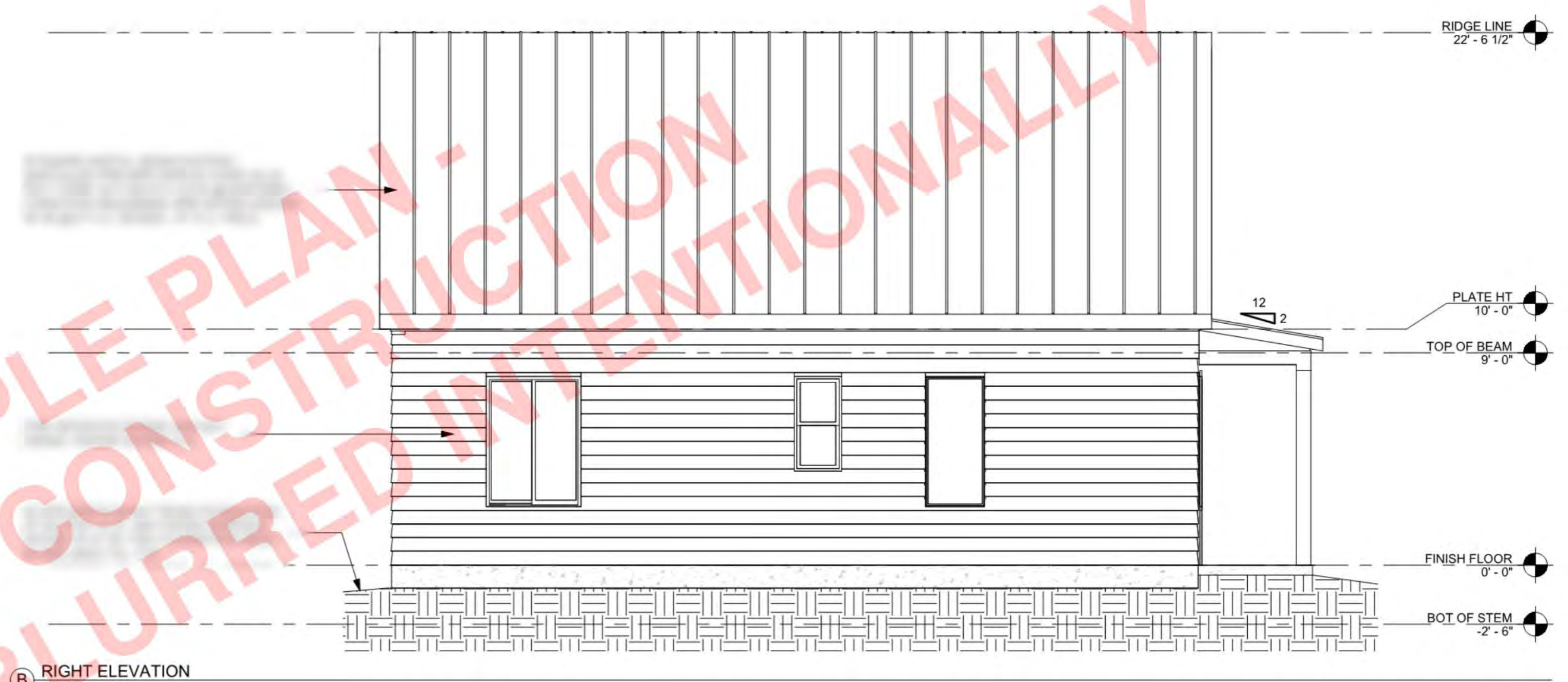

(B) RIGHT ELEVATION
1/4" = 1'-0"

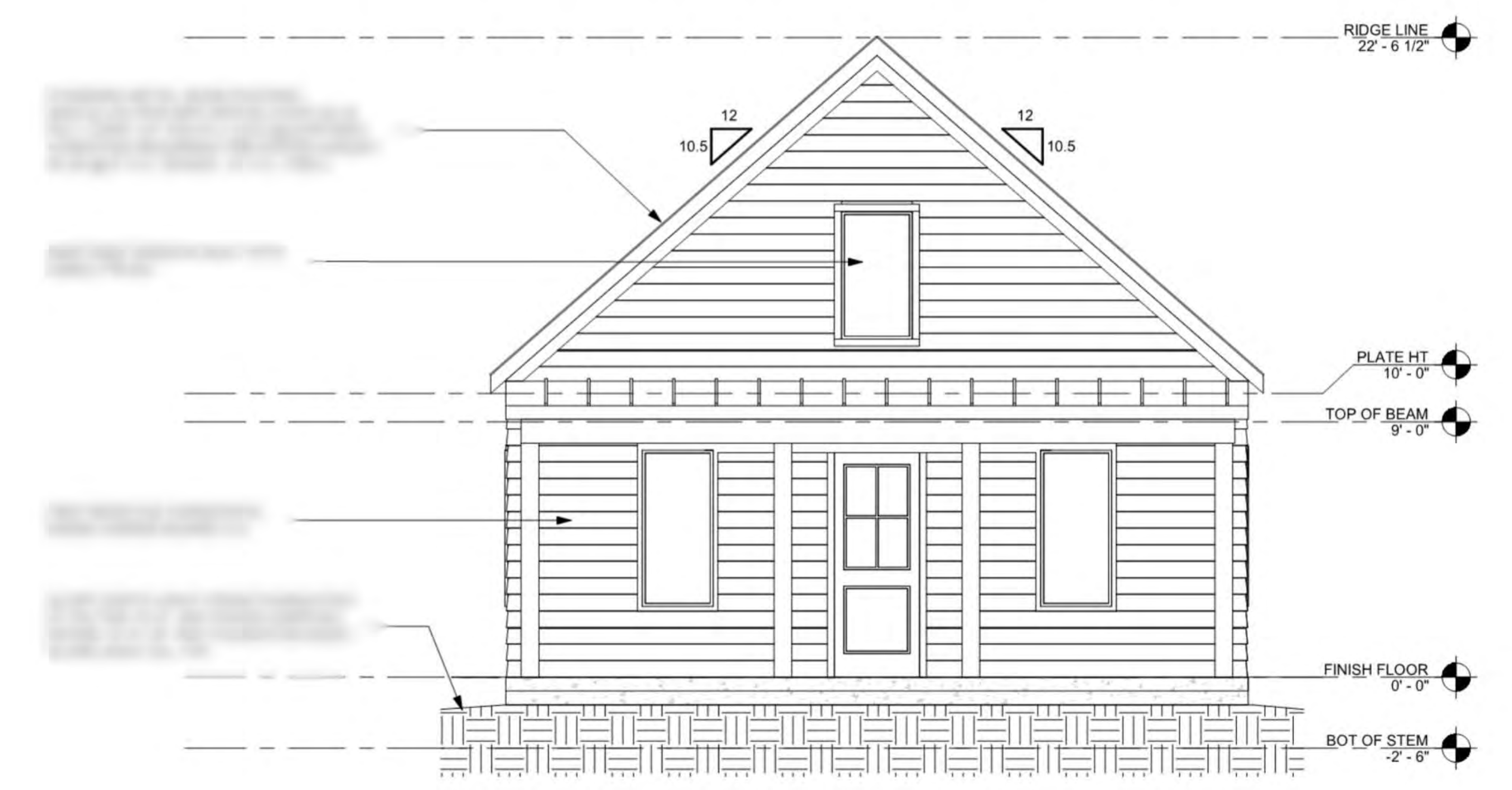

(A) FRONT ELEVATION
1/4" = 1'-0"

TERMS OF USE

THIS DOCUMENT IS THE PROPERTY OF THE ARCHITECT AND IS NOT TO BE REPRODUCED, COPIED, OR TRANSMITTED IN ANY FORM OR BY ANY MEANS, ELECTRONIC OR MECHANICAL, WITHOUT THE WRITTEN PERMISSION OF THE ARCHITECT. THE ARCHITECT ASSUMES NO LIABILITY FOR ANY ERRORS OR OMISSIONS IN THIS DOCUMENT. THE CONTRACTOR SHALL BE RESPONSIBLE FOR OBTAINING ALL NECESSARY PERMITS AND APPROVALS FROM THE LOCAL BUILDING DEPARTMENT.

PROJECT
12345 MAIN ST
ANYTOWN, CA 90001

OWNER
12345 MAIN ST
ANYTOWN, CA 90001

PROJECT ADDRESS
12345 MAIN ST
ANYTOWN, CA 90001

ASSESSORS PARCEL NUMBER
1234567890

ELEVATIONS

A3.1

EXAMPLE PLAN -
 NOT FOR CONSTRUCTION
 SOME DETAILS BLURRED INTENTIONALLY

- NOTES:**
1. ALL DIMENSIONS UNLESS OTHERWISE NOTED ARE IN FEET AND INCHES.
 2. FINISH FLOOR IS AT 0'-0".
 3. SEE NOTES FOR MATERIALS AND FINISHES.
 4. SEE NOTES FOR CONSTRUCTION DETAILS.
 5. SEE NOTES FOR SPECIFICATIONS.
- REVISIONS:**
- | NO. | DATE | DESCRIPTION |
|-----|------------|-------------------|
| 1 | 01/15/2024 | ISSUED FOR PERMIT |

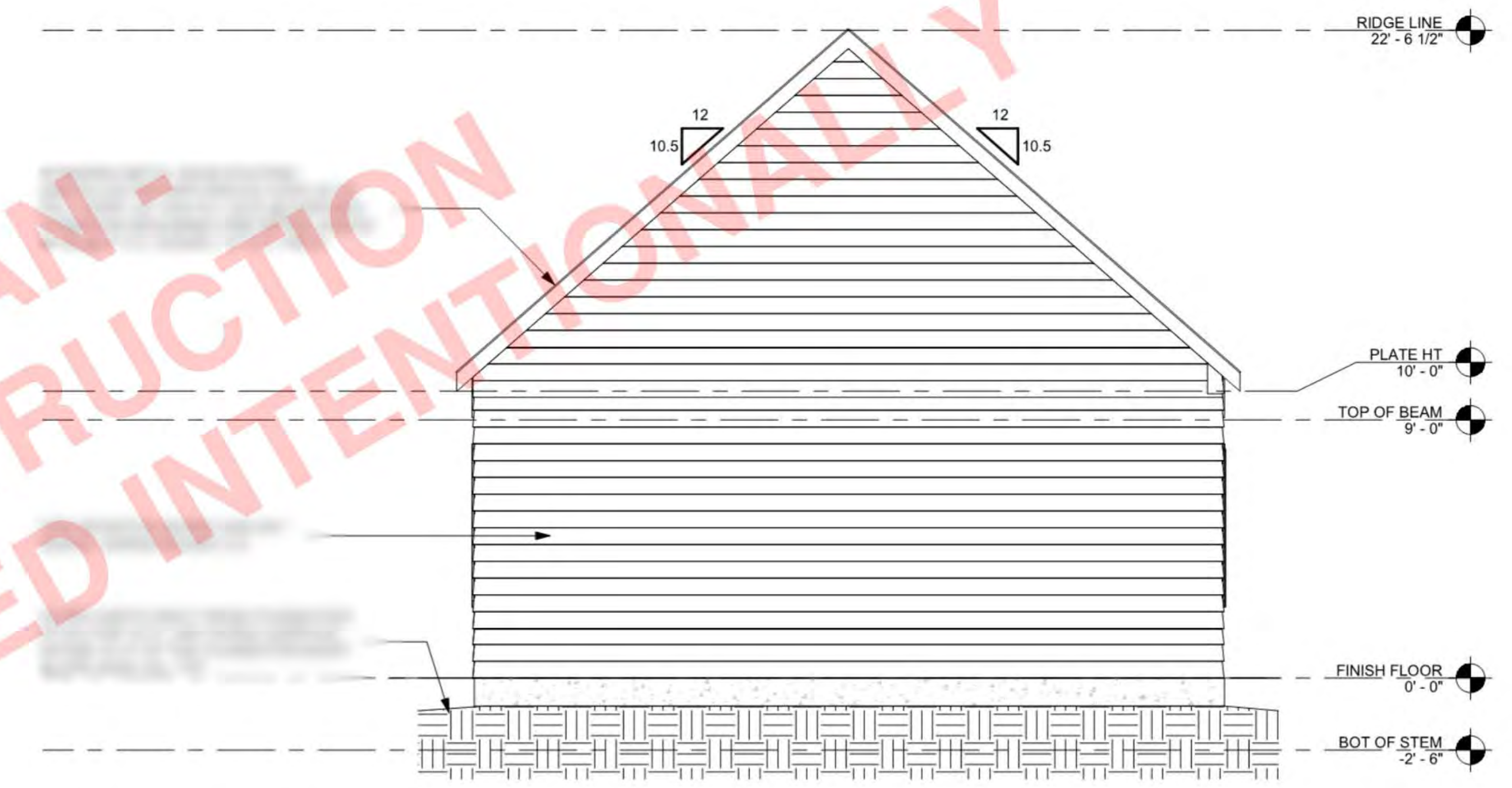

(B) REAR ELEVATION
 1/4" = 1'-0"

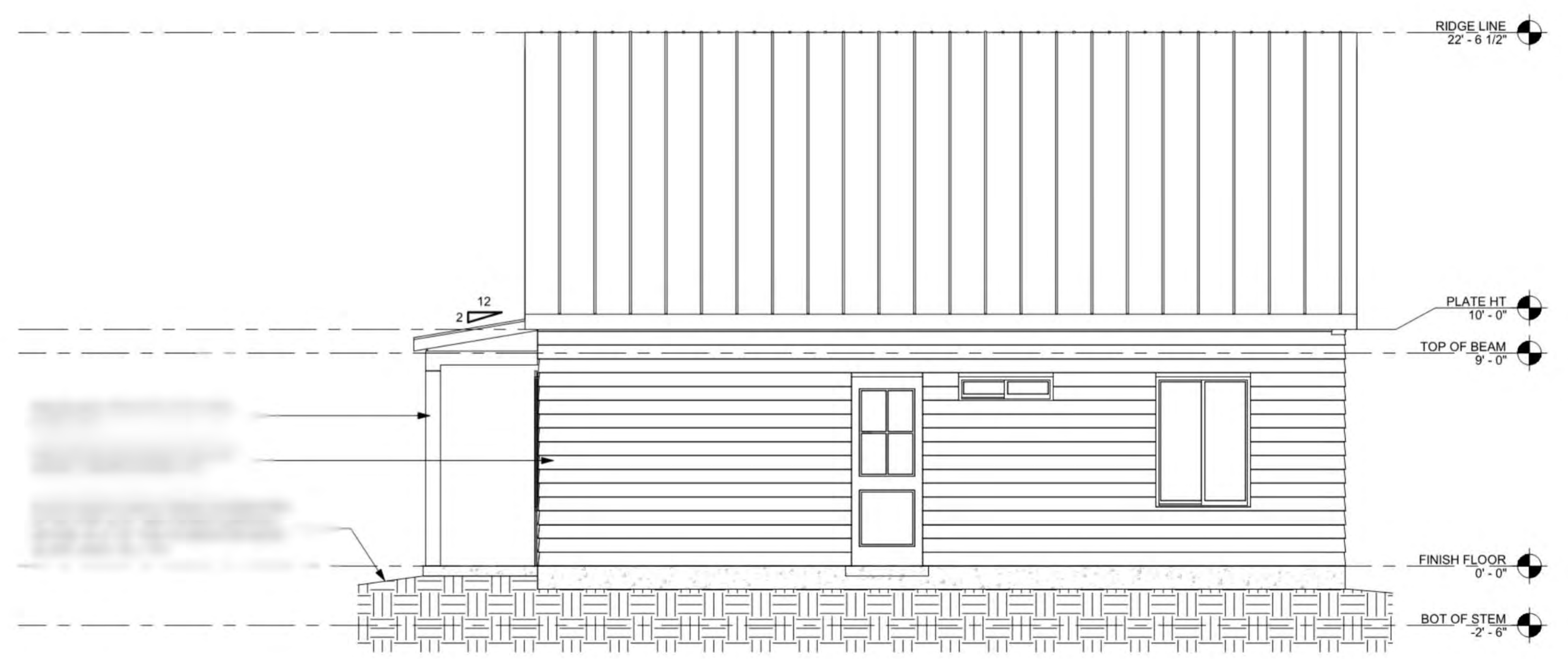

(A) LEFT ELEVATION
 1/4" = 1'-0"

TERMS OF USE

THIS DOCUMENT IS THE PROPERTY OF THE ARCHITECT AND IS TO BE USED ONLY FOR THE PROJECT AND SITE SPECIFICALLY IDENTIFIED HEREIN. IT IS NOT TO BE REPRODUCED, COPIED, OR TRANSMITTED IN ANY FORM OR BY ANY MEANS, ELECTRONIC OR MECHANICAL, INCLUDING PHOTOCOPYING, RECORDING, OR BY ANY INFORMATION STORAGE AND RETRIEVAL SYSTEM, WITHOUT THE WRITTEN PERMISSION OF THE ARCHITECT. THE ARCHITECT ASSUMES NO LIABILITY FOR ANY DAMAGE OR INJURY TO PERSONS OR PROPERTY ARISING FROM THE USE OF THIS DOCUMENT. THE ARCHITECT'S LIABILITY IS LIMITED TO THE PROFESSIONAL SERVICES PROVIDED HEREIN. THE ARCHITECT DOES NOT WARRANT THE ACCURACY OF ANY INFORMATION PROVIDED HEREIN. THE ARCHITECT IS NOT RESPONSIBLE FOR ANY OMISSIONS OR ERRORS IN THIS DOCUMENT. THE ARCHITECT'S SERVICES ARE LIMITED TO THE DESIGN AND DOCUMENTATION OF THE PROJECT AND DO NOT INCLUDE CONSTRUCTION ADMINISTRATION OR OTHER SERVICES. THE ARCHITECT'S FEES ARE AS SHOWN ON THE ATTACHED FEE SCHEDULE. THE ARCHITECT'S SERVICES ARE SUBJECT TO THE TERMS AND CONDITIONS OF THE ARCHITECT'S STANDARD CONDITIONS OF CONTRACT, WHICH ARE INCORPORATED BY REFERENCE INTO THIS AGREEMENT. THE ARCHITECT'S AGREEMENT IS SUBJECT TO THE TERMS AND CONDITIONS OF THE ARCHITECT'S STANDARD CONDITIONS OF CONTRACT, WHICH ARE INCORPORATED BY REFERENCE INTO THIS AGREEMENT. THE ARCHITECT'S AGREEMENT IS SUBJECT TO THE TERMS AND CONDITIONS OF THE ARCHITECT'S STANDARD CONDITIONS OF CONTRACT, WHICH ARE INCORPORATED BY REFERENCE INTO THIS AGREEMENT.

PROJECT

1234567890

OWNER

1234567890

PROJECT ADDRESS

1234567890

ASSESSORS PARCEL NUMBER

1234567890

ELEVATIONS

A3.2

