

IMPORTANT DISCLAIMER  
THE ENCLOSED INFORMATION IS INTENDED TO ASSIST AND INFORM YOU THROUGH THE CONSTRUCTION OF YOUR HOME. YOUR CONSTRUCTION PLANS HAVE BEEN DRAWN TO PRESCRIBE TO INDUSTRY STANDARDS. THESE PROFESSIONAL STANDARDS DETERMINE HOW CONSTRUCTION PLANS ARE DRAWN AND WHAT INFORMATION THEY INCLUDE. CONSTRUCTION PLANS ARE INTENDED AS A TECHNICAL GUIDE TO PROFESSIONAL CONTRACTORS AND ARE NOT INTENDED TO BE A SET OF STEP-BY-STEP INSTRUCTIONS. THEREFORE, IF YOU ARE PLANNING TO BUILD YOUR HOME WITHOUT THE SERVICE OF A PROFESSIONAL BUILDER, WE SUGGEST THAT YOU BECOME THOROUGHLY FAMILIAR WITH READING CONSTRUCTION PLANS OR CONSIDER CONSULTING A CONSTRUCTION SPECIALIST. GREAT CARE AND EFFORT GOES INTO THE DESIGN AND CREATION OF THE CONSTRUCTION PLANS; HOWEVER, BECAUSE OF THE IMPOSSIBILITY OF PROVIDING ANY PERSONAL AND/OR "ON-SITE" CONSULTATION, SUPERVISION AND CONTROL OVER THE ACTUAL CONSTRUCTION, AND BECAUSE OF THE GREAT VARIANCES IN LOCAL BUILDING CODE REQUIREMENTS AND OTHER GEOGRAPHIC LOCATION AND WEATHER CONDITIONS, [REDACTED] NOR THE AGENTS OR EMPLOYEES ASSUMES NO RESPONSIBILITY FOR ANY DAMAGES INCLUDING BUT NOT LIMITED TO, ANY DEFICIENCIES, OMISSIONS, OR ERRORS IN THE DESIGN. IN ANY CASE, ANY DISCREPANCIES, ERRORS, AND/OR OMISSIONS IN THE DIMENSIONS, AND/OR DRAWINGS CONTAINED IN THE CONSTRUCTION PLANS SHALL BE BROUGHT TO THE ATTENTION OF [REDACTED] PRIOR TO COMMENCEMENT OF CONSTRUCTION. PROCEEDING WITH CONSTRUCTION CONSTITUTES THE ACCEPTANCE OF THE CONSTRUCTION DOCUMENTS 'AS IS' AND ANY DISCREPANCIES, ERRORS, AND/OR OMISSIONS BECOME THE SOLE RESPONSIBILITY OF THE PURCHASER. IF ANY ERRORS ARE DISCOVERED PRIOR TO CONSTRUCTION HOUSE PLAN ZONE, LLC, WILL BE GIVEN FULL OPPORTUNITY TO CORRECT ANY ERRORS AND/OR OMISSIONS TO THE CONSTRUCTION PLANS. IN ANY OR ALL CIRCUMSTANCES, THE MAXIMUM FINANCIAL LIABILITY TO HOUSE PLAN ZONE, LLC, CAN NOT EXCEED THE TOTAL PLAN PURCHASE.

PROFESSIONAL SEAL/ ADDITIONAL DRAWINGS  
THOUGH EVERY EFFORT WAS MADE TO MAKE THE CONSTRUCTION DOCUMENTS FOLLOW THE I.R.C. NATIONAL CODE METHODOLOGIES, A FEW STATES AND CITIES HAVE PASSED BI-LAWS REGARDING CONSTRUCTION PLANS THAT WOULD BE SUBMITTED TO YOUR LOCAL MUNICIPALITY AND USED FOR THE CONSTRUCTION OF YOUR HOME. THESE BI-LAWS REQUIRE THE CONSTRUCTION PLANS TO BE REVIEWED AND/OR PREPARED, INSPECTED, AND SEALED (OR STAMPED) BY A LICENSED ARCHITECT/ ENGINEER IN YOUR STATE. IT IS ADVISED THAT YOU CONTACT YOUR MUNICIPALITY'S BUILDING DEPARTMENT FOR INSTRUCTIONS TO COMPLY WITH THEIR CONSTRUCTION PLANS REVIEW PROCESS. FURTHERMORE, ADDITIONAL ITEMS SUCH AS STRUCTURAL, HVAC, PLUMBING, SITE, ENERGY EFFICIENCY DOCUMENTATION, ETC. MAY BE REQUIRED AND THESE SHALL BE PROVIDED BY A LOCAL PROFESSIONAL THAT IS FAMILIAR WITH THE REQUIREMENTS AND THESE SHALL BE PROVIDED AT THE OWNERS EXPENSE.

OTHER IMPORTANT INFORMATION  
MATERIALS LIST DISCLAIMER - IF A MATERIALS LIST WAS ORDERED, IT WILL ONLY CONFORM TO THE PLAN IN ITS ORIGINAL FORMAT. ADDITIONAL OPTIONS SUCH AS 2X6 EXTERIOR WALLS, BASEMENT, OR WALKOUT BASEMENT FOUNDATIONS, THREE CAR GARAGE VERSIONS, ETC. WILL NOT BE REFLECTED IN THE LIST. WHILE IT WILL NOT MATCH THESE OPTIONS, THE LIST IS STILL A GREAT REFERENCE DOCUMENT FOR THE MATERIALS THAT WILL BE REQUIRED TO CONSTRUCT YOUR HOME.  
FOUNDATIONS - MOST OF OUR FOUNDATIONS ARE DESIGNED WITH CONCRETE BLOCK STEM WALLS AND NOT POURED-IN-PLACE CONCRETE. ADDITIONALLY, THE MAJORITY OF OUR SLAB FOUNDATIONS ARE DESIGNED WITH A CHAIN WALL (RAISED) SLAB AND NOT MONOLITHIC (SLAB ON GRADE). CONTRACTOR/ LOCAL ENGINEER SHALL ADJUST DESIGN AS NEEDED FOR YOUR SPECIFIC AREA/ NEED.  
SQUARE FOOTAGES - BONUS ROOMS (WHERE APPLICABLE) ARE NOT INCLUDED IN THE HEATED AREA OF THE DESIGN UNLESS SPECIFICALLY NOTED. GARAGE PLANS ARE EXCLUDED. SQUARE FOOTAGES SHOWN ARE CALCULATED TO THE OUTSIDE OF THE STUD WALL AND DO NOT INCLUDE THE EXTERIOR MATERIALS SUCH AS BRICK, STONE, OR SIDING.  
DIMENSIONS - OUR PLANS ARE DIMENSIONED TO THE OUTSIDE OF THE STUD WALL ONLY AND NOT TO THE OUTSIDE OF THE BRICK LEDGE (WHERE APPLICABLE).

COPYRIGHTS  
REPRODUCTION OF THESE CONSTRUCTION PLANS, EITHER IN WHOLE OR IN PART, INCLUDING ANY FORM COPYING AND/OR PREPARATION OF A DERIVATIVE WORKS THEREOF, FOR ANY REASON IS STRICTLY PROHIBITED. THE PURCHASE OF A SET OF CONSTRUCTION PLANS IN NO WAY TRANSFERS ANY COPYRIGHT OR OTHER OWNERSHIP INTEREST IN IT TO THE PURCHASER EXCEPT FOR A LIMITED LICENSING RELEASE TO USE THE SAID PLAN SET FOR CONSTRUCTING ONE AND ONLY ONE DWELLING UNIT. THE PURCHASE OF ADDITIONAL SETS OF THE SAID PLANS AT A REDUCED PRICE FROM THE ORIGINAL SET OR AS PART OF A MULTIPLE SET PACKAGE DOES NOT CONVEY TO THE PURCHASER A LICENSE TO CONSTRUCT MORE THAN ONE DWELLING. SIMILARLY, THE PURCHASE OF REPRODUCIBLE CONSTRUCTION PLANS (A.K.A. SEPIAS, MYLARS, OR VELLUMS) CARRIES THE SAME COPYRIGHT PROTECTION AS MENTIONED ABOVE. IT IS GENERALLY ALLOWED TO MAKE A MAXIMUM OF 10 COPIES FOR THE CONSTRUCTION OF A SINGLE DWELLING ONLY. TO USE ANY PLAN MORE THAN ONCE, AND TO AVOID ANY COPYRIGHT/ LICENSE INFRINGEMENT, IT IS NECESSARY TO CONTACT THE ORIGINAL DESIGNER TO RECEIVE A LICENSE FOR ANY EXTENDED USAGE. WHEREAS A PURCHASER OF REPRODUCIBLES IS GRANTED A LICENSE TO MAKE COPIES, IT SHOULD BE NOTED THAT AS COPYRIGHTED MATERIALS, MAKING PHOTOCOPIES FROM CONSTRUCTION PLANS IS ILLEGAL. COPYRIGHT AND LICENSEE OF CONSTRUCTION PLANS EXISTS TO PROTECT ALL PARTIES. IT RESPECTS AND SUPPORTS THE INTELLECTUAL PROPERTY OF THE ORIGINAL ARCHITECT AND/OR DESIGNER, THEREBY KEEPING IT POSSIBLE TO OFFER PRE-DRAWN PLANS AT AFFORDABLE PRICES. COPYRIGHT LAW FOR PRE-DRAWN CONSTRUCTION PLANS IS NOW BEING VIGOROUSLY ENFORCED. COPYRIGHT INFRINGEMENT COULD LEAD TO FINES OF UP TO \$100,000 PER VIOLATION.

GENERAL SITE NOTES  
1. CONTRACTOR TO VERIFY LOCATIONS OF SITE UTILITIES, REQUIREMENTS, AND CONNECTIONS FEES. OWNER, CONTRACTOR AND SUB-CONTRACTORS TO PAY ALL OF THEIR RELATED CONSTRUCTION PERMIT FEES AS AGREED UPON BETWEEN THE OWNER AND CONTRACTOR.  
2. BEFORE EXCAVATION, THE CONTRACTOR SHALL EXAMINE ALL DRAWINGS, MAPS, AND BUILDING SITE TO DETERMINE THE ROUTES OF ALL UNDERGROUND UTILITIES.  
BEFORE DIGGING COMMENCES IT IS ADVISED THAT THE OWNER AND OR CONTRACTOR CALL THEIR STATES UTILITY LOCATOR FACILITATOR.  
3. IT IS RECOMMENDED THAT THE SITES SOIL BE TESTED FOR COMPRESSION RATING TO DETERMINE FOUNDATION AND FOOTING DESIGN. CONCRETE FOUNDATIONS AND FOOTING DESIGN SHALL BE IN ACCORDANCE TO CHAPTER 4 OF THE I.R.C. CODE. FOUNDATION DESIGN TO BE VERIFIED BY A LOCAL PROFESSIONAL OR ENGINEER. CONSULT A LOCAL CIVIL ENGINEER FOR SITE PLANS AND SURVEYS OF EXISTING PROPERTY. A LANDSCAPE ARCHITECT SHOULD BE CONSULTED FOR MORE EXTENSIVE LANDSCAPE DESIGNS.



FOUNDATION TYPE: SLAB  
EXTERIOR WALL SIZE: 2x4 EXT. WALLS

## SHEET INDEX:

- |                     |                        |
|---------------------|------------------------|
| 1. COVER SHEET      | 8. ROOF PLAN           |
| 2. FOUNDATION PLAN  | 9. SECTION AND CABS    |
| 3. FLOOR PLAN       | 10. ELECTRICAL PLANS   |
| 4. BONUS FLOOR PLAN | N1 I.R.C. CODE SHEET   |
| 5. EXTERIOR VIEWS   | N2 I.R.C. CODE SHEET   |
| 6. EXTERIOR VIEWS   | N3 I.R.C. CODE SHEET   |
| 7. MISC. DETAILING  | N4 I.R.C. ENERGY SHEET |

## STANDARD ABBREVIATIONS

@	AT	LT.	LIGHT
#	POUND(S)	LIN.	LINEN
APPROX.	APPROXIMATELY	MANUF.	MANUFACTURER
BASE.	BASEMENT	MAS.	MASONRY
BT	BETWEEN	MAX.	MAXIMUM
BLK	BLOCK	MTL.	METAL
BLK'G	BLOCKING	MIN.	MINIMUM
BD.	BOARD	N.I.C.	NOT IN CONTRACT
BRD.	BOARD	O.C.	ON CENTER
BOT.	BOTTOM	O/C	ON CENTER
BLDG.	BUILDING	OPT.	OPTIONAL
CAB.	CABINET	O.S.B.	ORIENTED STRAND BOARD
CLG.	CEILING	OTS	OWNER TO SELECT
CLR.	CLEAR	O.T.S	OWNER TO SELECT
CLOS.	CLOSET	PG.	PAGE
COL.	COLUMN	PAN.	PANTRY
COLS.	COLUMNS	PL.	PLATE
CONC.	CONCRETE	P	PLATE
CMU	CONCRETE MASONRY UNIT	PLYMD	PLYWOOD
C.U.	CONDENSOR UNIT	PLYWD	PLYWOOD
CONN.	CONNECTION	POLY.	POLYETHYLENE
CONT.	CONTINUOUS	FSI	FOUNDS PER SQUARE INCH
COVER'G	COVERING	PRE-FAB	PREFABRICATED
CS	GRAVEL SPACE	RE.	REFERENCE
DECO.	DECORATIVE	REF	REFRIGERATOR
DET	DETAIL	REINF.	REINFORCED
DIA.	DIAMETER	R	RESISTANCE
DN	DISHWASHER	R.A.	RETURN AIR
DBL.	DOUBLE	R.A.G.	RETURN AIR GRILLE
DF	DOUGLAS FIR	REQ'D	REQUIRED
D	DRYER	SCR.	SCREEN
EA.	EACH	SHLVs.	SHELVES
ELEV.	ELEVATION	SHR.	SHOWER
ENG.	ENGINEER	SHWR.	SHOWER
FT.	FEET	SST.	SIMPSON STRONG TIE
F.F.L.	FINISHED FLOOR LINE	SP	SOUTHERN PINE
FIN.	FINISH	SPECS.	SPECIFICATIONS
F.C.	FIRE CODE	SQ.	SQUARE
FLR.	FLOOR	S.F.	SQUARE FOOTAGE
FTG.	FOOTING	STL.	STEEL
FOUND.	FOUNDATION	THK.	THICK
FND.	FOUNDATION	THK.	THICKNESS
FR.	FREEZER	TBD.	TO BE DETERMINED
GA.	GAUGE	TR.	TRANSOM
GALV.	GALVANIZED	TYP.	TYPICAL
GYP.	GYP SUM	U.T.C.	UNDER THE COUNTER
HDR.	HEADER	UTIL.	UTILITY
HVAC	HEATING, VENTILATION & AIR CONDITIONING	VAN.	VANITY
HT.	HEIGHT	VERT.	VERTICAL
HTS.	HEIGHTS	WH	WATER HEATER
HORIZ.	HORIZONTAL	W.	WASHER
IN.	INCHES	WT.	WEIGHT
INCL.	INCLUDE	WIN.	WINDOW
INSUL.	INSULATION	WM.	WIRE MESH
JO.	JOINT	W.	WITH
JST.	JOIST	WD.	WOOD
JSTS.	JOISTS	WFGM	WOOD FRAME
			CONSTRUCTION MANUAL

## DESIGN DATA

MINIMUM SOIL BEARING CAPACITY = 2000 P.S.F. FOR GROUP II  
CONCRETE MINIMUM (28 DAYS) FC:  
FOOTERS = 3000 P.S.I.  
SLABS & WALLS = 3000 P.S.I.  
REINFORCING STEEL: A.S.T.M. A615-60  
ROOF LIVE LOAD (GROUND SNOW LOAD) = 30 P.S.F.  
ROOF DEAD LOAD = 10 P.S.F.  
FLOOR LIVE LOAD = 40 P.S.F.  
30 P.S.F. SLEEPING AREAS  
FLOOR DEAD LOAD = 10 P.S.F.  
DECK LIVE LOAD = 40 P.S.F.  
DECK DEAD LOAD = 10 P.S.F.  
NOTE: ALL REQUIRED BRACE WALL PANELS LOCATED BY CONTRACTOR PER LOCAL CODE REQUIREMENTS.



Date: 04.22.20

Drawn By:

© COPYRIGHT

ALL RIGHTS RESERVED

SHEET NUMBER

1



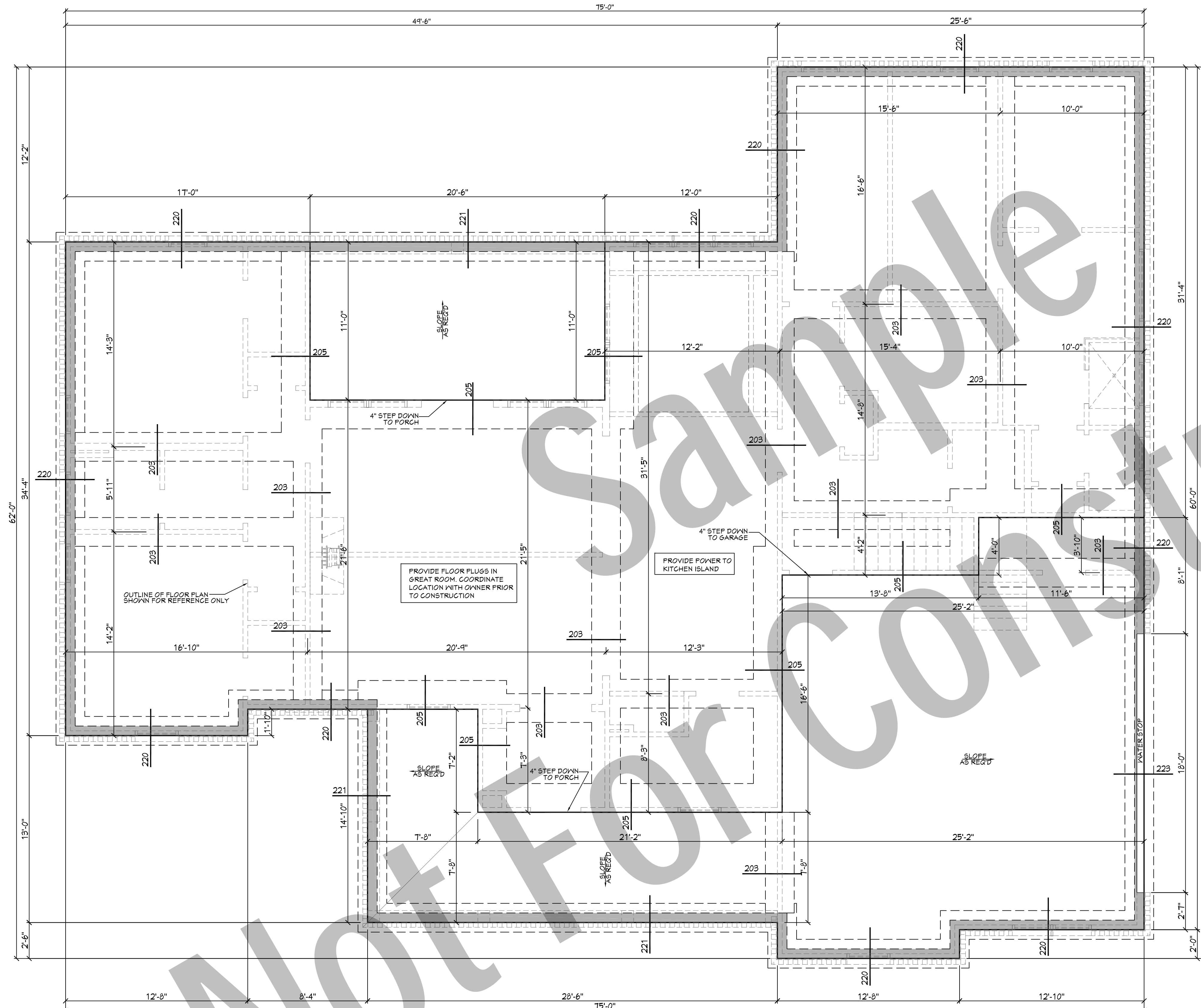

201 **FOUNDATION PLAN**  
SCALE----- 1/4" = 1'-0"

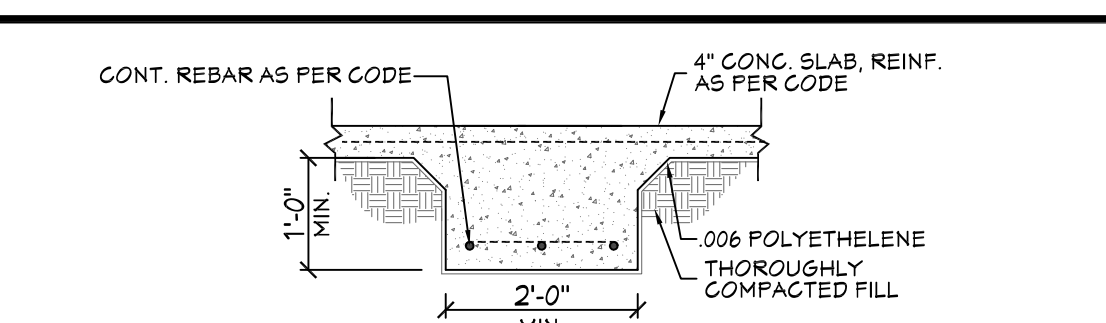

203 **FTG. DET.**

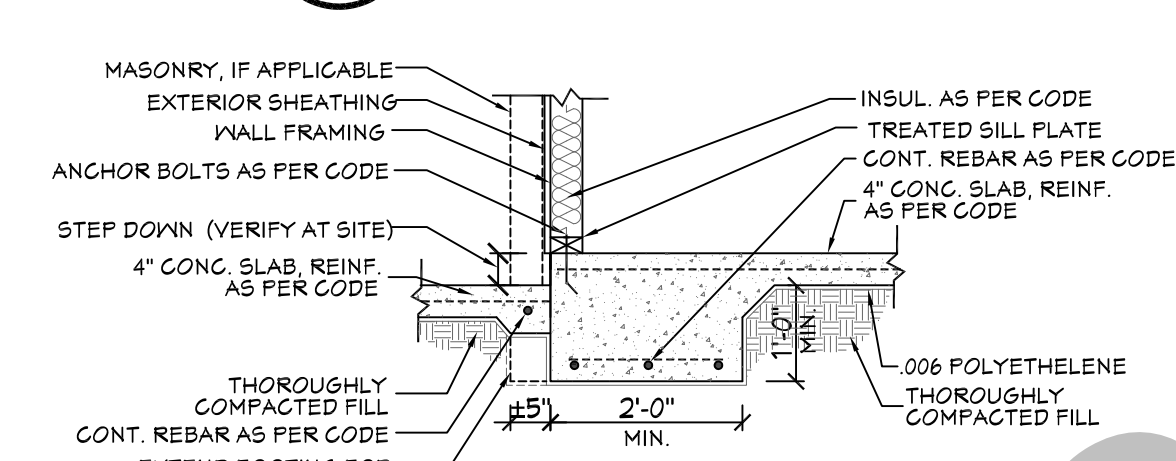

205 **FTG. DET.**

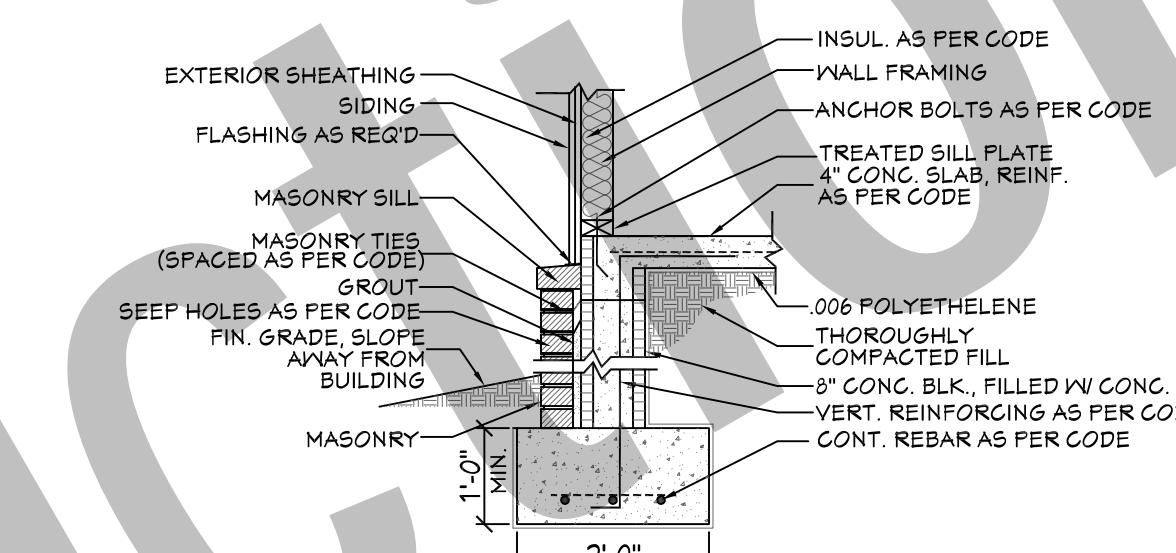

220 **FTG. DET.**

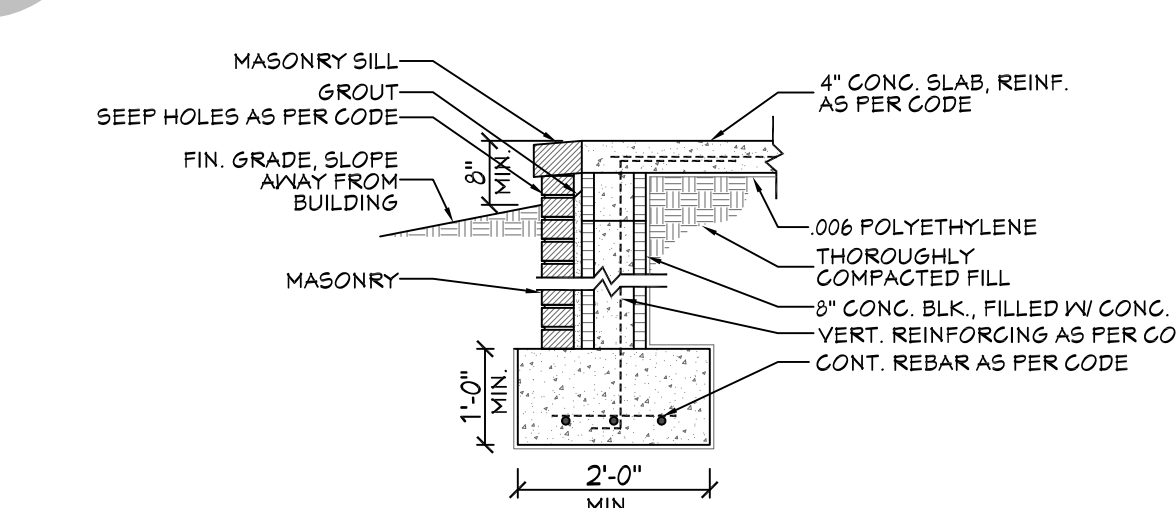

221 **FTG. DET.**

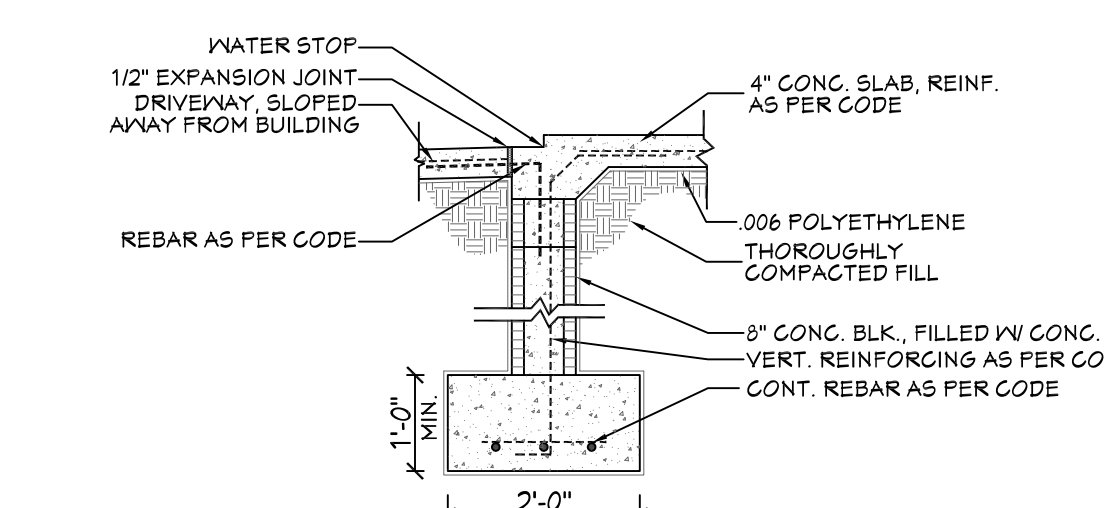

223 **FTG. DET.**

- SLAB FOUNDATION NOTES:**
1. ALL FOOTING SIZES AND LOCATIONS TO BE VERIFIED BY A LICENSED STRUCTURAL ENGINEER.
  2. CONTRACTOR TO ADAPT PLANS AS REQUIRED TO MEET ALL APPLICABLE CODES AT SITE.
  3. CONTRACTOR SHALL VERIFY ALL DIMENSIONS WITH FLOOR PLAN PRIOR TO CONSTRUCTION AND MAKE ANY NECESSARY ADJUSTMENTS.
  4. CONTRACTOR TO PROVIDE WATERPROOFING AS REQ'D TO MEET ALL APPLICABLE CODES AND TYPICAL BUILDING PRACTICES.
  5. CONCRETE SLABS TO BE 4" (3000 psi MIN.), REINFORCED AS PER CODE OR AS DETERMINED BY LICENSED ENGINEER.
  6. ALL EXTERIOR DIMENSIONS ARE TO THE OUTSIDE OF THE STUDWALL AND DO NOT INCLUDE THE BRICK LEDGE (IF APPLICABLE)

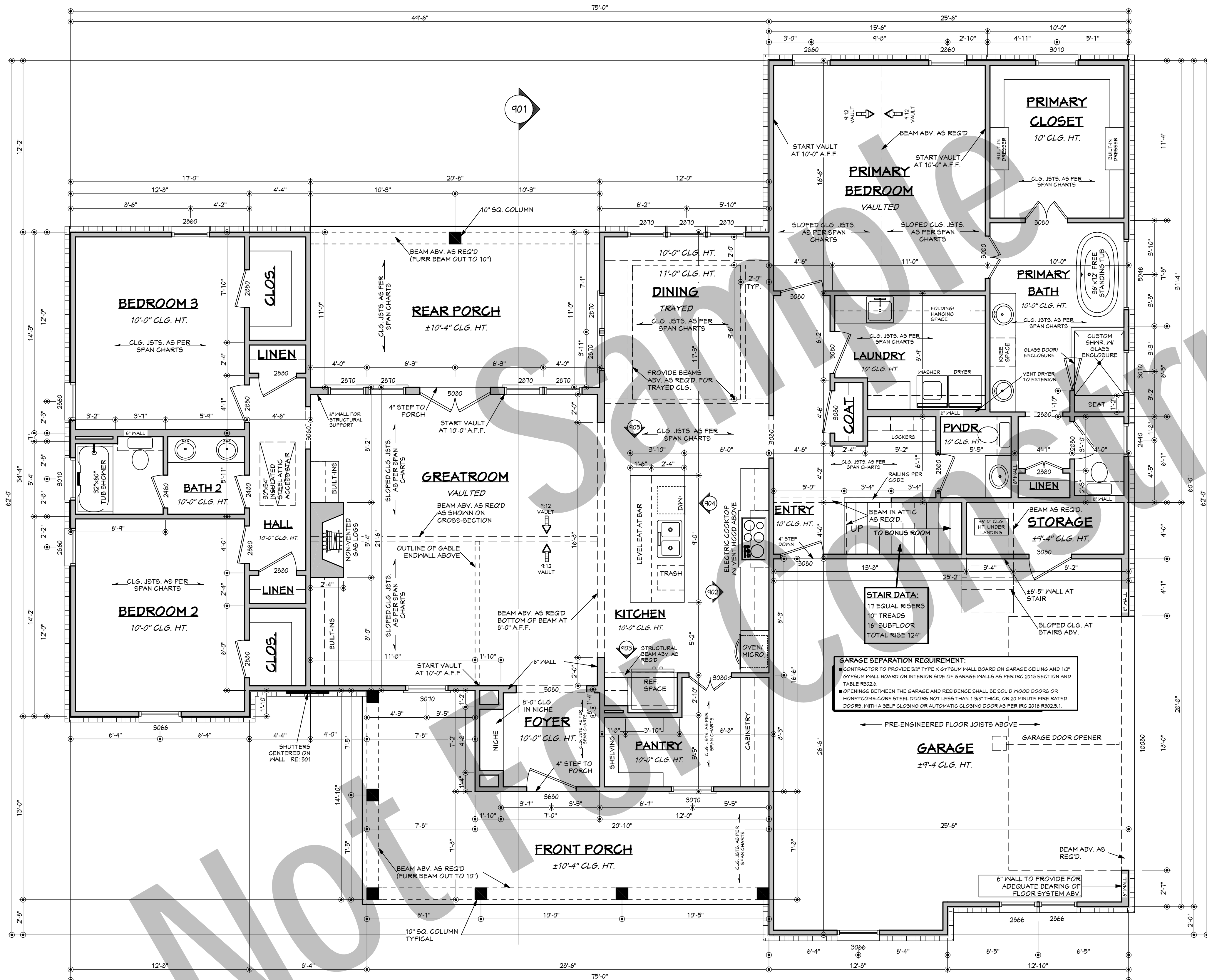

- FLOOR PLAN NOTES: (2018 IRC)**
1. ALL DIMENSIONS & SITE CONDITIONS TO BE VERIFIED BY CONTRACTOR PRIOR TO CONSTRUCTION.
  2. ALL EXTERIOR DIMENSIONS ARE TO THE OUTSIDE FACE OF THE STUD AND DO NOT INCLUDE EXTERIOR FINISHES SUCH AS SIDING, BRICK, STUCCO, ETC.
  3. ALL FINISHES (INTERIOR & EXTERIOR) TO BE VERIFIED WITH OWNER PRIOR TO CONSTRUCTION.
  4. VERIFY ALL DOOR AND WINDOW STYLES AND SIZES WITH OWNER PRIOR TO CONSTRUCTION. MANUFACTURER TO SUPPLY ALL ROUGH OPENING SIZES.
  5. CONTRACTOR TO VERIFY ALL CLEARANCES OF ALL DOORS, WINDOWS AND OTHER ITEMS THAT ARE CRITICAL, PRIOR TO CONSTRUCTION.
  6. CONTRACTOR TO ADAPT PLANS AS REQUIRED TO MEET ALL APPLICABLE CODES AT SITE.
  7. ALL BEAMS TO BE SIZED BY A LICENSED STRUCTURAL ENGINEER.
  8. PORCHES, BALCONIES OR RAISED FLOOR SURFACES LOCATED MORE THAN 30 INCHES ABOVE THE FLOOR OR GRADE BELOW AT ANY POINT WITHIN 36 INCHES HORIZONTALLY SHALL HAVE GUARDS NOT LESS THAN 36 INCHES IN HEIGHT. OPEN SIDES OF STAIRS WITH A TOTAL RISE OF MORE THAN 30 INCHES ABOVE THE FLOOR OR GRADE BELOW SHALL HAVE GUARDS NOT LESS THAN 34 INCHES IN HEIGHT MEASURED VERTICALLY FROM THE NOSING OF THE TREADS. INSECT SCREENING SHALL NOT BE CONSIDERED AS A GUARD. IRC 2018, R312.1.1 & R312.1.2
  9. M1305.1.2 APPLIANCES IN ATTICS. ATTICS CONTAINING APPLIANCES SHALL BE PROVIDED WITH AN OPENING AND A CLEAR AND UNOBSTRUCTED PASSAGEWAY LARGE ENOUGH TO ALLOW REMOVAL OF THE LARGEST APPLIANCE, BUT NOT LESS THAN 30 INCHES HIGH AND 22 INCHES WIDE AND NOT MORE THAN 20 FEET LONG MEASURED ALONG THE CENTERLINE OF THE PASSAGEWAY FROM THE OPENING TO THE APPLIANCE. THE PASSAGEWAY SHALL HAVE CONTINUOUS SOLID FLOORING IN ACCORDANCE WITH CHAPTER 5 NOT LESS THAN 24 INCHES WIDE. A LEVEL SERVICE SPACE AT LEAST 30 INCHES DEEP AND 30 INCHES WIDE SHALL BE PRESENT ALONG ALL SIDES OF THE APPLIANCE WHERE ACCESS IS REQUIRED. THE CLEAR ACCESS OPENING DIMENSIONS SHALL BE A MINIMUM OF 20 INCHES BY 30 INCHES, AND LARGE ENOUGH TO ALLOW REMOVAL OF THE LARGEST APPLIANCE. EXCEPTIONS: (A) THE PASSAGEWAY AND LEVEL SERVICE SPACE ARE NOT REQUIRED WHERE THE APPLIANCE CAN BE SERVICED AND REMOVED THROUGH THE REQUIRED OPENING. (B) WHERE THE PASSAGEWAY IS UNOBSTRUCTED AND NOT LESS THAN 6 FEET HIGH AND 22 INCHES WIDE FOR ITS ENTIRE LENGTH, THE PASSAGEWAY SHALL BE NOT MORE THAN 50 FEET LONG.
  10. APPLIANCE ACCESS FOR INSPECTION SERVICE, REPAIR AND REPLACEMENT. APPLIANCES SHALL BE ACCESSIBLE FOR INSPECTION, SERVICE, REPAIR AND REPLACEMENT WITHOUT REMOVING PERMANENT CONSTRUCTION, OTHER APPLIANCES, OR ANY OTHER PIPING OR DUCTS NOT CONNECTED TO THE APPLIANCE BEING INSPECTED, SERVICED, REPAIRED OR REPLACED. A LEVEL WORKING SPACE AT LEAST 30 INCHES DEEP AND 30 INCHES WIDE SHALL BE PROVIDED IN FRONT OF THE CONTROL SIDE TO SERVICE AN APPLIANCE. M1305.1.1
  11. EMERGENCY ESCAPE AND RESCUE OPENINGS SHALL BE OPERATIONAL FROM THE INSIDE OF THE ROOM WITHOUT THE USE OF KEYS, TOOLS OR SPECIAL KNOWLEDGE. WINDOW OPENING CONTROL DEVICES COMPLYING WITH ASTM F 2090 SHALL BE PERMITTED FOR USE ON WINDOWS SERVING AS A REQUIRED EMERGENCY ESCAPE AND RESCUE OPENING. ALL SLEEPING ROOMS TO HAVE AN EXTERIOR ACCESS THROUGH A DOOR OR WINDOW WITH A MINIMUM OF 5.7 SQUARE FEET NET CLEAR OPENING AS PER IRC 2018 R310.2.1. EXCEPTION: GRADE FLOOR OR BELOW GRADE OPENINGS SHALL HAVE A MINIMUM NET CLEAR OPENING OF 5 SQUARE FEET. MAXIMUM SILL HEIGHT TO BE 44 INCHES. MINIMUM NET CLEAR OPENING HEIGHT TO BE 24 INCHES. MINIMUM NET CLEAR OPENING WIDTH TO BE 20 INCHES.
  12. ALL RETURN AIR GRILLS ARE TO BE LOCATED TO COMPLY WITH SECTION M1602 OF THE IRC 2018.
  13. ALL SQUARE FOOTAGE MEASUREMENTS ARE APPROXIMATE AND MAY DIFFER FROM ACTUAL CONSTRUCTED RESIDENCE OR BUILDING. FOOTAGES SHOWN ARE TO THE OUTSIDE OF THE STUDWALL AND DO NOT INCLUDE THE EXTERIOR FINISH MATERIAL SUCH AS SIDING, BRICK, STONE ETC.
  14. FIRE SPRINKLER SYSTEM TO BE DESIGNED AND INSTALLED (IF REQUIRED BY LOCAL CODES) AS PER THE IRC 2018 AND BY A LICENSED PROFESSIONAL IN THE AREA OF CONSTRUCTION.
  15. ALL BATHROOM EXHAUST VENTS SHALL BE VENTED DIRECTLY TO THE EXTERIOR OF THE HOME AND NOT INTO THE ATTIC. IRC 2018, M1505.2

AREAS:	2431	S.F. HEATED
	344	S.F. UNHEATED - BONUS ROOM
	273	S.F. UNHEATED - FRONT PORCH
	225	S.F. UNHEATED - REAR PORCH
	649	S.F. UNHEATED - GARAGE
	46	S.F. UNHEATED - STORAGE
	1537	S.F. UNHEATED - TOTAL
	3968	S.F. TOTAL UNDER ROOF
		**MASONRY NOT INCLUDED**

**FRAMING SQUARE FOOTAGE CALCULATION NOTES:**  
1. SQUARE FOOTAGE OF HEATED AREA IS FIGURED TO THE OUTSIDE OF THE STUDWALL OF THE EXTERIOR WALLS (DOES NOT INCLUDE MASONRY OR OTHER EXTERIOR MATERIALS).  
2. FIREPLACES THAT PROTRUDE FROM THE EXTERIOR FOOTPRINT ARE NOT INCLUDED IN THE HEATED AREA.  
3. STAIRWELLS ARE ONLY INCLUDED IN THE FIRST FLOOR CALCULATIONS AND NOT THE SECOND FLOOR CALCULATIONS (IF APPLICABLE).

- **DOOR LABEL/ SIZE:** 3068 IS A DOOR THAT IS 3 FT 0 INCHES WIDE BY 6 FEET 8 INCHES TALL. TO FURTHER CLARIFY, THE 3068 LABEL IS TO BE READ AS FEET AND INCHES (WIDTH) AND FEET AND INCHES (HEIGHT). THE DOOR LABEL IS THE ACTUAL SIZE OF THE DOOR ITSELF, NOT THE ROUGH OPENING SIZE. VERIFY THE ROUGH OPENING SIZE WITH THE DOOR MANUFACTURER CHOSEN AT SITE.
- **WINDOW LABEL/ SIZE:** 3050 IS A WINDOW THAT IS 3 FT 0 INCHES WIDE BY 5 FEET 0 INCHES TALL. TO FURTHER CLARIFY, THE 3050 LABEL IS TO BE READ AS FEET AND INCHES (WIDTH) AND FEET AND INCHES (HEIGHT). THE WINDOW LABEL IS THE ACTUAL SIZE OF THE WINDOW ITSELF, NOT THE ROUGH OPENING SIZE. VERIFY THE ROUGH OPENING SIZE WITH THE WINDOW MANUFACTURER CHOSEN AT SITE.

**FLOOR PLAN**  
SCALE: 1/4" = 1'-0"

**MECHANICAL NOTE:**  
WATER HEATER & HVAC UNIT TO BE LOCATED IN ATTIC SPACE BY CONTRACTOR.

**WALL FRAMING NOTE:**  
ALL WALLS TO BE 2X4 @ 16" O.C. UNLESS OTHERWISE NOTED.



Date: 04.22.20  
Drawn By: [Signature]  
© COPYRIGHT  
ALL RIGHTS RESERVED  
SHEET NUMBER

3

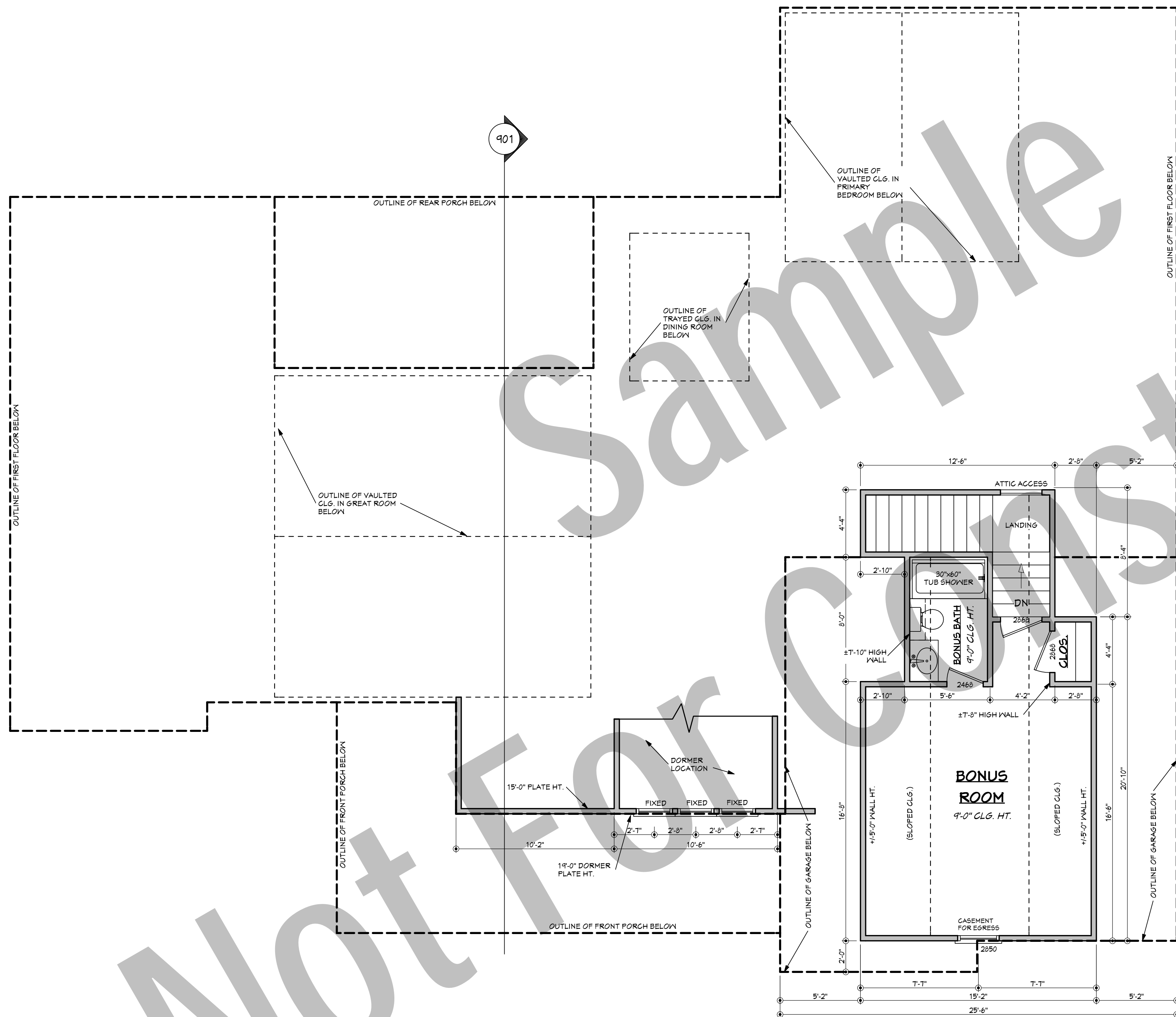

## BONUS FLOOR PLAN

SCALE: 1/4" = 1'-0"

### FLOOR PLAN NOTES: (2018 IRC)

1. ALL DIMENSIONS & SITE CONDITIONS TO BE VERIFIED BY CONTRACTOR PRIOR TO CONSTRUCTION.
2. ALL EXTERIOR FINISHES SUCH AS SIDING, BRICK, STUCCO, ETC.
3. ALL FINISHES (INTERIOR & EXTERIOR) TO BE VERIFIED WITH OWNER PRIOR TO CONSTRUCTION.
4. VERIFY ALL DOOR AND WINDOW STYLES AND SIZES WITH OWNER PRIOR TO CONSTRUCTION. MANUFACTURER TO SUPPLY ALL ROUGH OPENING SIZES.
5. CONTRACTOR TO VERIFY ALL CLEARANCES OF ALL DOORS, WINDOWS AND OTHER ITEMS THAT ARE CRITICAL, PRIOR TO CONSTRUCTION.
6. CONTRACTOR TO ADAPT PLANS AS REQUIRED TO MEET ALL APPLICABLE CODES AT SITE.
7. ALL BEAMS TO BE SIZED BY A LICENSED STRUCTURAL ENGINEER.
8. PORCHES, BALCONIES OR RAISED FLOOR SURFACES LOCATED MORE THAN 30 INCHES ABOVE THE FLOOR OR GRADE BELOW AT ANY POINT WITHIN 36 INCHES HORIZONTALLY SHALL HAVE GUARDS NOT LESS THAN 36 INCHES IN HEIGHT. OPEN SIDES OF STAIRS WITH A TOTAL RISE OF MORE THAN 30 INCHES ABOVE THE FLOOR OR GRADE BELOW SHALL HAVE GUARDS NOT LESS THAN 34 INCHES IN HEIGHT MEASURED VERTICALLY FROM THE NOSING OF THE TREADS. INSECT SCREENING SHALL NOT BE CONSIDERED AS A GUARD. IRC 2018, R312.1.1 & R312.1.2
9. M1305.1.2 APPLIANCES IN ATTICS. ATTICS CONTAINING APPLIANCES SHALL BE PROVIDED WITH AN OPENING AND A CLEAR AND UNOBSTRUCTED PASSAGEWAY LARGE ENOUGH TO ALLOW REMOVAL OF THE LARGEST APPLIANCE, BUT NOT LESS THAN 30 INCHES HIGH AND 22 INCHES WIDE AND NOT MORE THAN 20 FEET LONG MEASURED ALONG THE CENTERLINE OF THE PASSAGEWAY FROM THE OPENING TO THE APPLIANCE. THE PASSAGEWAY SHALL HAVE CONTINUOUS SOLID FLOORING IN ACCORDANCE WITH CHAPTER 5 NOT LESS THAN 24 INCHES WIDE. A LEVEL SERVICE SPACE AT LEAST 30 INCHES DEEP AND 30 INCHES WIDE SHALL BE PRESENT ALONG ALL SIDES OF THE APPLIANCE WHERE ACCESS IS REQUIRED. THE CLEAR ACCESS OPENING DIMENSIONS SHALL BE A MINIMUM OF 20 INCHES BY 30 INCHES, AND LARGE ENOUGH TO ALLOW REMOVAL OF THE LARGEST APPLIANCE. EXCEPTIONS: (A) THE PASSAGEWAY AND LEVEL SERVICE SPACE ARE NOT REQUIRED WHERE THE APPLIANCE CAN BE SERVICED AND REMOVED THROUGH THE REQUIRED OPENING. (B) WHERE THE PASSAGEWAY IS UNOBSTRUCTED AND NOT LESS THAN 6 FEET HIGH AND 22 INCHES WIDE FOR ITS ENTIRE LENGTH, THE PASSAGEWAY SHALL BE NOT MORE THAN 50 FEET LONG.
10. APPLIANCE ACCESS FOR INSPECTION SERVICE, REPAIR AND REPLACEMENT. APPLIANCES SHALL BE ACCESSIBLE FOR INSPECTION, SERVICE, REPAIR AND REPLACEMENT WITHOUT REMOVING PERMANENT CONSTRUCTION, OTHER APPLIANCES, OR ANY OTHER PIPING OR DUCTS NOT CONNECTED TO THE APPLIANCE BEING INSPECTED, SERVICED, REPAIRED OR REPLACED. A LEVEL WORKING SPACE AT LEAST 30 INCHES DEEP AND 30 INCHES WIDE SHALL BE PROVIDED IN FRONT OF THE CONTROL SIDE TO SERVICE AN APPLIANCE. M1305.1.1
11. EMERGENCY ESCAPE AND RESCUE OPENINGS SHALL BE OPERATIONAL FROM THE INSIDE OF THE ROOM WITHOUT THE USE OF KEYS, TOOLS OR SPECIAL KNOWLEDGE. WINDOW OPENING CONTROL DEVICES COMPLYING WITH ASTM F 2090 SHALL BE PERMITTED FOR USE ON WINDOWS SERVING AS A REQUIRED EMERGENCY ESCAPE AND RESCUE OPENING. ALL SLEEPING ROOMS TO HAVE AN EXTERIOR ACCESS THROUGH A DOOR OR WINDOW WITH A MINIMUM OF 5.7 SQUARE FEET NET CLEAR OPENING AS PER IRC 2018 R310.2.1. EXCEPTION: GRADE FLOOR OR BELOW GRADE OPENINGS SHALL HAVE A MINIMUM NET CLEAR OPENING OF 5 SQUARE FEET. MAXIMUM SILL HEIGHT TO BE 44 INCHES. MINIMUM NET CLEAR OPENING HEIGHT TO BE 24 INCHES. MINIMUM NET CLEAR OPENING WIDTH TO BE 20 INCHES.
12. ALL RETURN AIR GRILLS ARE TO BE LOCATED TO COMPLY WITH SECTION M1602 OF THE IRC 2018.
13. ALL SQUARE FOOTAGE MEASUREMENTS ARE APPROXIMATE AND MAY DIFFER FROM ACTUAL CONSTRUCTED RESIDENCE OR BUILDING. FOOTAGES SHOWN ARE TO THE OUTSIDE OF THE STUDY WALL AND DO NOT INCLUDE THE EXTERIOR FINISH MATERIAL SUCH AS SIDING, BRICK, STONE ETC.
14. FIRE SPRINKLER SYSTEM TO BE DESIGNED AND INSTALLED (IF REQUIRED BY LOCAL CODES) AS PER THE IRC 2018 AND BY A LICENSED PROFESSIONAL IN THE AREA OF CONSTRUCTION.
15. ALL BATHROOM EXHAUST VENTS SHALL BE VENTED DIRECTLY TO THE EXTERIOR OF THE HOME AND NOT INTO THE ATTIC. IRC 2018, M1505.2



Date: 04.22.20

Drawn By:

© COPYRIGHT  
ALL RIGHTS RESERVED

SHEET NUMBER

4



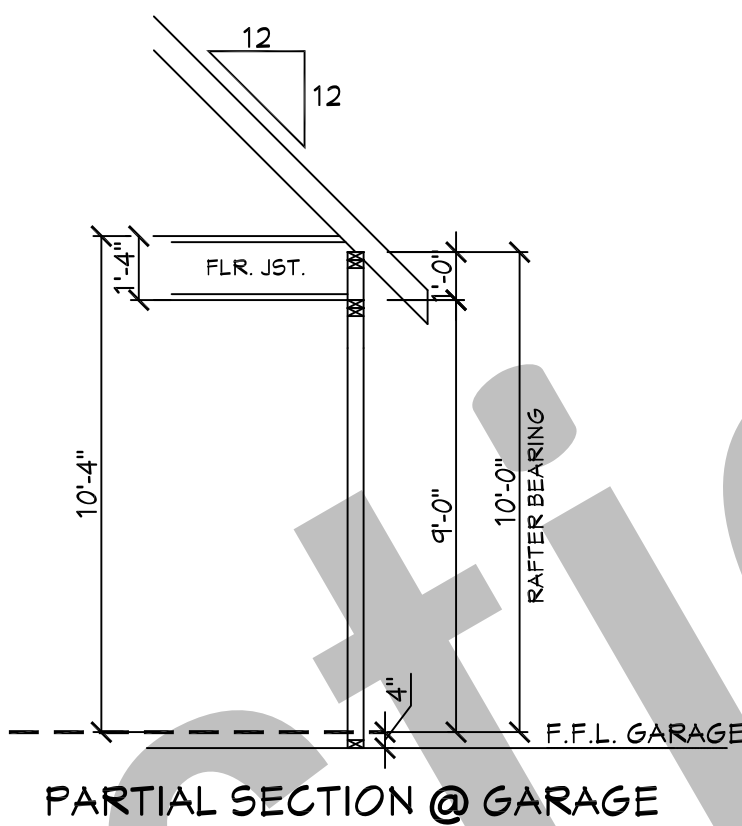

(501

SCALE----- 1/4" = 1'-0"

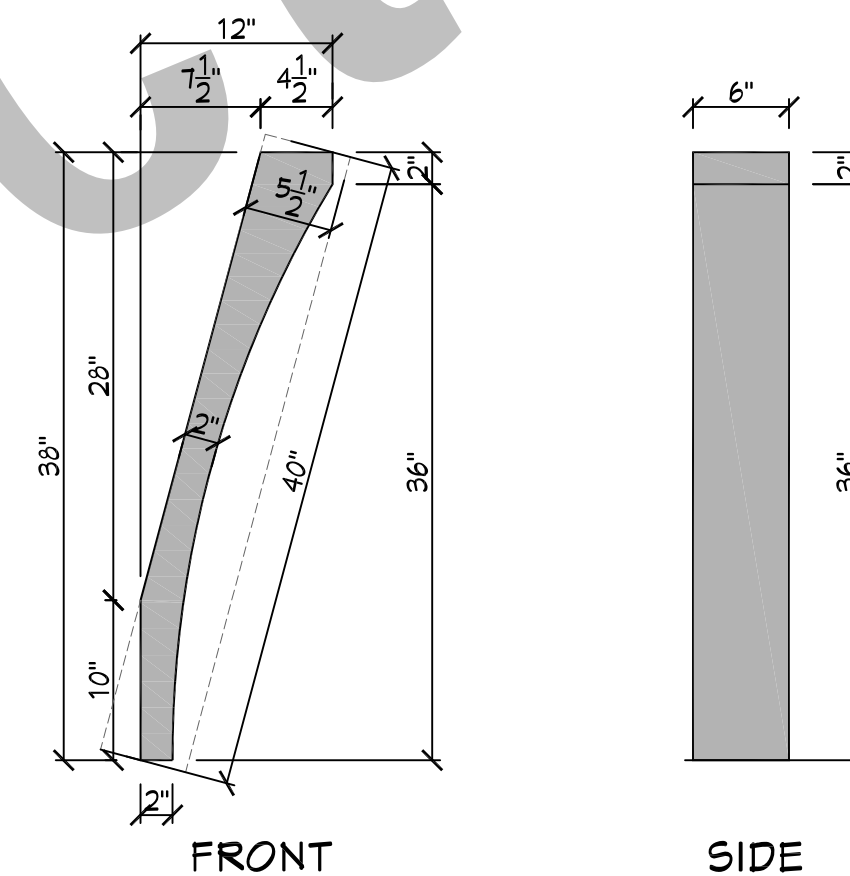

(503)

SCALE----- N.T.S.

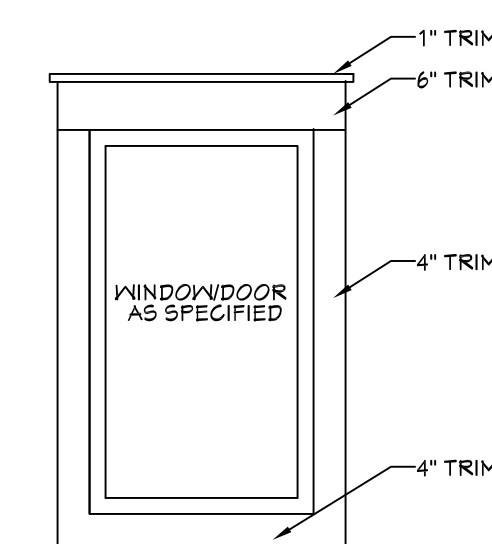

(504)

SCALE----- 1/2" = 1'-0"

## 502

SCALE----- 1/4" = 1'-0"

1. CONTRACTOR TO VERIFY ALL WINDOW AND DOOR STYLES AND SIZES WITH OWNER PRIOR TO CONSTRUCTION.
2. PROVIDE STEPS AND GUARD RAILS AS PER CODE BASED ON SITE CONDITIONS.
3. GROUND LINES SHOWN FOR REFERENCE ONLY AND VARY DEPENDING ON SITE CONDITIONS.
4. ALL FINISH MATERIALS TO BE VERIFIED WITH OWNER PRIOR TO CONSTRUCTION.
5. REFER TO TYPICAL WALL DETAIL FOR FRAMING METHODS AND OTHER MISC. INFORMATION.
6. CONTRACTOR TO PROVIDE ADEQUATE ROOF VENTILATION AS REQ'D BY CURRENT CODES.

5







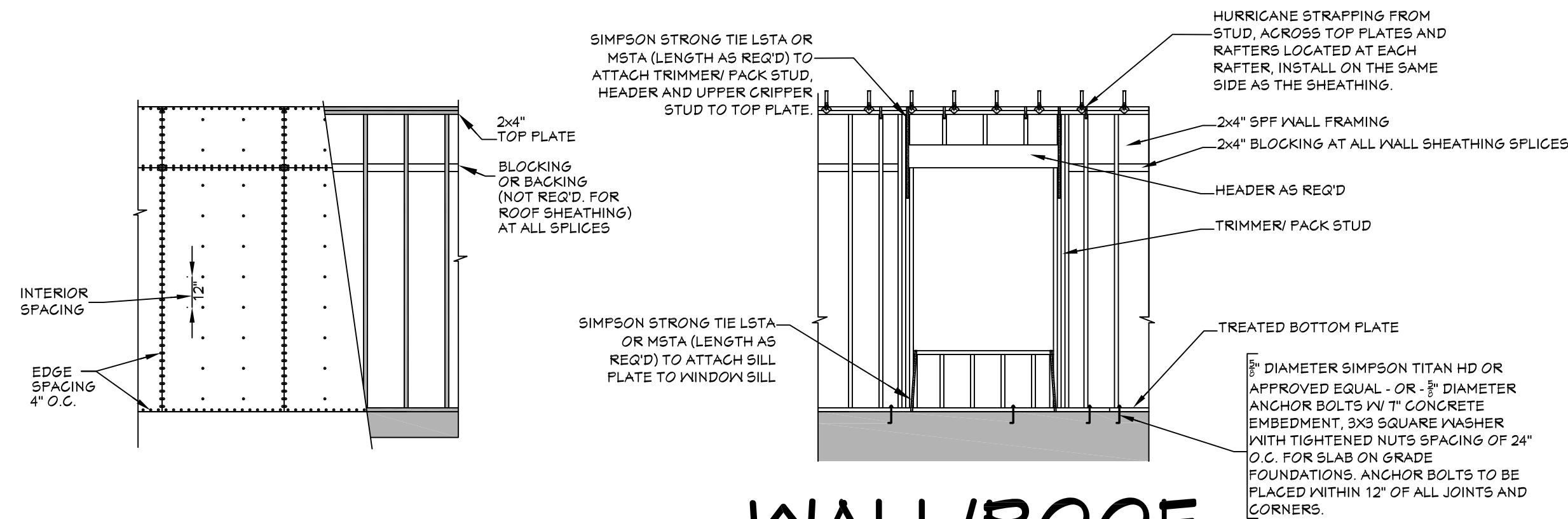

## WALL/ROOF FASTENING DETAILS

SCALE----- 1/4" = 1'-0"

### NAIL SIZE SPACING FOR WALL SHEATHING

8d NAILS  
MIN. OF 1/16" O.S.B.  
EDGE SPACING = 4" O.C.  
INTERIOR SPACING = 12" O.C.

### NAIL SIZE SPACING FOR ROOF SHEATHING

8d NAILS  
MIN. OF 1/16" O.S.B.  
EDGE SPACING = 4" O.C.  
INTERIOR SPACING = 4" O.C.

#### NOTES:

- ALL EXTERIOR SHEATHING TO EXTEND FROM BOTTOM OF BOTTOM PLATE TO THE TOP OF THE TOP PLATES.
- PROVIDE 2x4 OR GREATER COLLAR TIES ON EACH RAFTER IN THE UPPER THIRD OF ATTIC AND ATTACHED TO RAFTERS WITH 5 - 10d NAILS ON EACH SIDE.
- SHINGLES OR OTHER ROOF MATERIALS TO BE FASTENED AS PER MANUFACTURERS INSTRUCTIONS FOR HIGH WIND APPLICATIONS.
- EXTERIOR WALL FINISHES TO BE INSTALLED AS PER MANUFACTURERS INSTRUCTIONS BASED ON HIGH WIND APPLICATIONS.

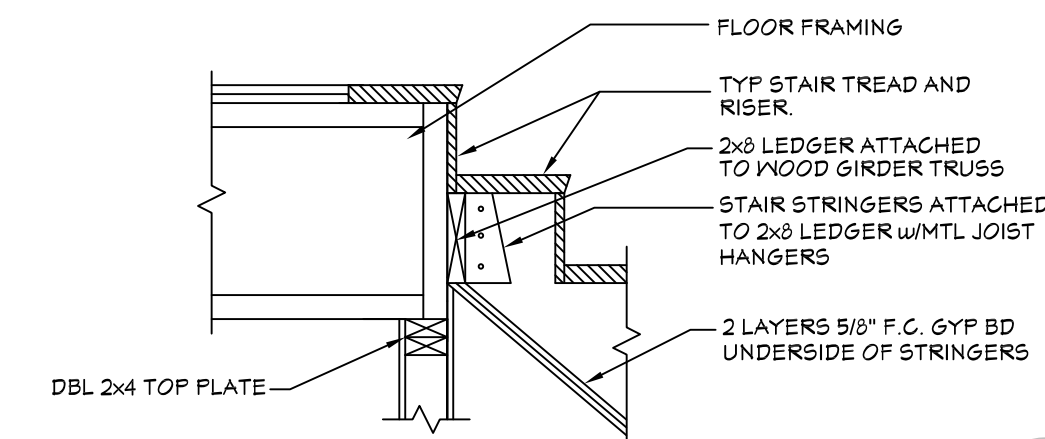

## TYP. STAIR SECTION

SCALE----- N.T.S.

704

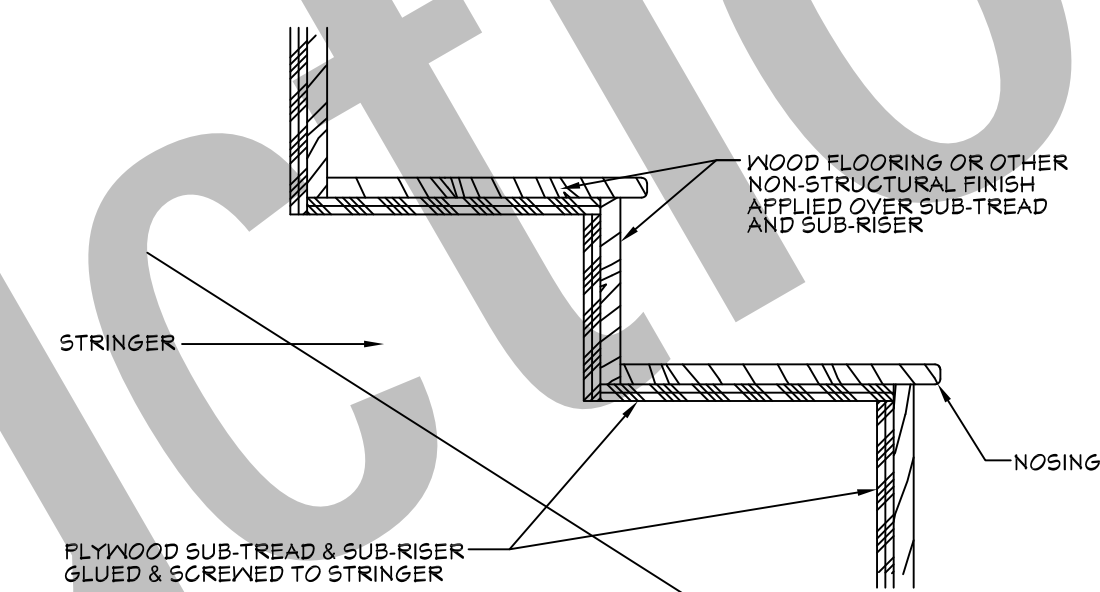

## TREAD AND RISER

SCALE----- N.T.S.

705

3065 (DOOR LABEL ON FLOOR PLAN) IS A DOOR THAT IS 3 FT 0 INCHES WIDE BY 6 FEET 8 INCHES TALL. TO FURTHER CLARIFY, THE 3065 LABEL IS TO BE READ AS FEET AND INCHES (WIDTH) AND FEET AND INCHES (HEIGHT).

THE DOOR LABEL IS THE ACTUAL SIZE OF THE DOOR ITSELF, NOT THE ROUGH OPENING SIZE. VERIFY THE ROUGH OPENING SIZE WITH THE DOOR MANUFACTURER CHOSEN AT SITE.

3050 (WINDOW LABEL ON FLOOR PLAN) IS A WINDOW THAT IS 3 FT 0 INCHES WIDE BY 5 FEET 0 INCHES TALL. TO FURTHER CLARIFY, THE 3050 LABEL IS TO BE READ AS FEET AND INCHES (WIDTH) AND FEET AND INCHES (HEIGHT).

THE WINDOW LABEL IS THE ACTUAL SIZE OF THE WINDOW ITSELF, NOT THE ROUGH OPENING SIZE. VERIFY THE ROUGH OPENING SIZE WITH THE WINDOW MANUFACTURER CHOSEN AT SITE.

### DOOR SIZE

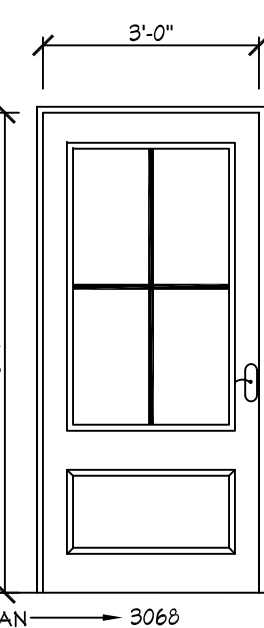

### WINDOW SIZE

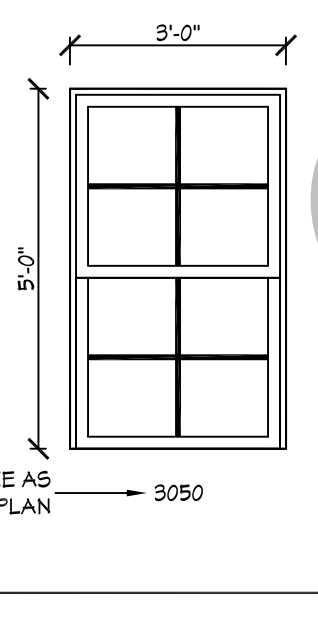

### EGRESS

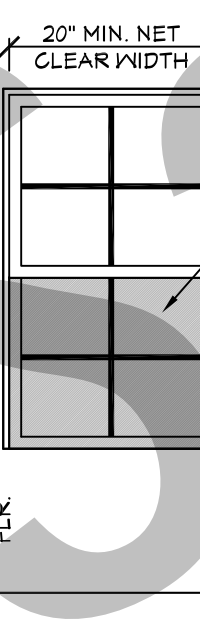

R311.1 Means of egress. Dwellings shall be provided with a means of egress in accordance with this section. The means of egress shall provide a continuous and unobstructed path of vertical and horizontal egress travel from all portions of the dwelling to the required egress door without requiring travel through a garage. The required egress door shall open directly into a public way or to a yard or court that opens to a public way.

R310.2.1 Minimum opening area. Emergency and escape rescue openings shall have a net clear opening of not less than 5.7 square feet (0.530 m<sup>2</sup>). The net clear opening dimensions required by this section shall be obtained by the normal operation of the emergency escape and rescue opening from the inside. The net clear height opening shall be not less than 24 inches (610 mm) and the net clear width shall be not less than 20 inches (508 mm). Exception: Grade floor or below grade openings shall have a net clear opening of not less than 5 square feet (0.465 m<sup>2</sup>).

R310.2.2 Window sill height. Where a window is provided as the emergency escape and rescue opening, it shall have a sill height of not more than 44 inches (1118 mm) above the floor; where the sill height is below grade, it shall be provided with a window well in accordance with Section R310.2.3.

R310.2.3 Window wells. The horizontal area of the window well shall be not less than 4 square feet (0.4 m<sup>2</sup>), with a horizontal projection and width of not less than 36 inches (914 mm). The area of the window well shall allow the emergency escape and rescue opening to be fully opened. Exception: The ladder or steps required by Section R310.2.3.1 shall be permitted to encroach not more than 6 inches (152 mm) into the required dimensions of the window well.

R310.2.3.1 Ladder and steps. Window wells with a vertical depth greater than 44 inches (1118 mm) shall be equipped with a permanently affixed ladder or steps usable with the window in the fully open position. Ladders or steps required by this section shall not be required to comply with Sections R311.7 and R311.8. Ladders or rungs shall have an inside width of not less than 12 inches (305 mm), shall project not less than 3 inches (76 mm) from the wall and shall be spaced not more than 18 inches (457 mm) on center vertically for the full height of the window well.

R312.2 Window fall protection. Window fall protection shall be provided in accordance with Sections R312.2.1 and R312.2.2.

R312.2.1 Window sills. In dwelling units, where the top of the sill of an operable window opening is located less than 24 inches (610 mm) above the finished floor and greater than 12 inches (305 mm) above the finished grade or other surface below the exterior of the building, the operable window shall comply with one of the following:

- Operable windows with openings that will not allow a 4-inch diameter (102 mm) sphere to pass through the opening where the opening is in its largest opened position.
  - Operable windows that are provided with window fall prevention devices that comply with ASTM F 2090.
  - Operable windows that are provided with window opening control devices that comply with Section R312.2.2.
- R312.2.2 Window opening control devices. Window opening control devices shall comply with ASTM F 2090. The window opening control device, after operation to release the control device allowing the window to fully open, shall not reduce the net clear opening area of the window unit to less than the area required by Section R310.2.1.

## OPENING SIZES/ EGRESS

SCALE----- NTS

702

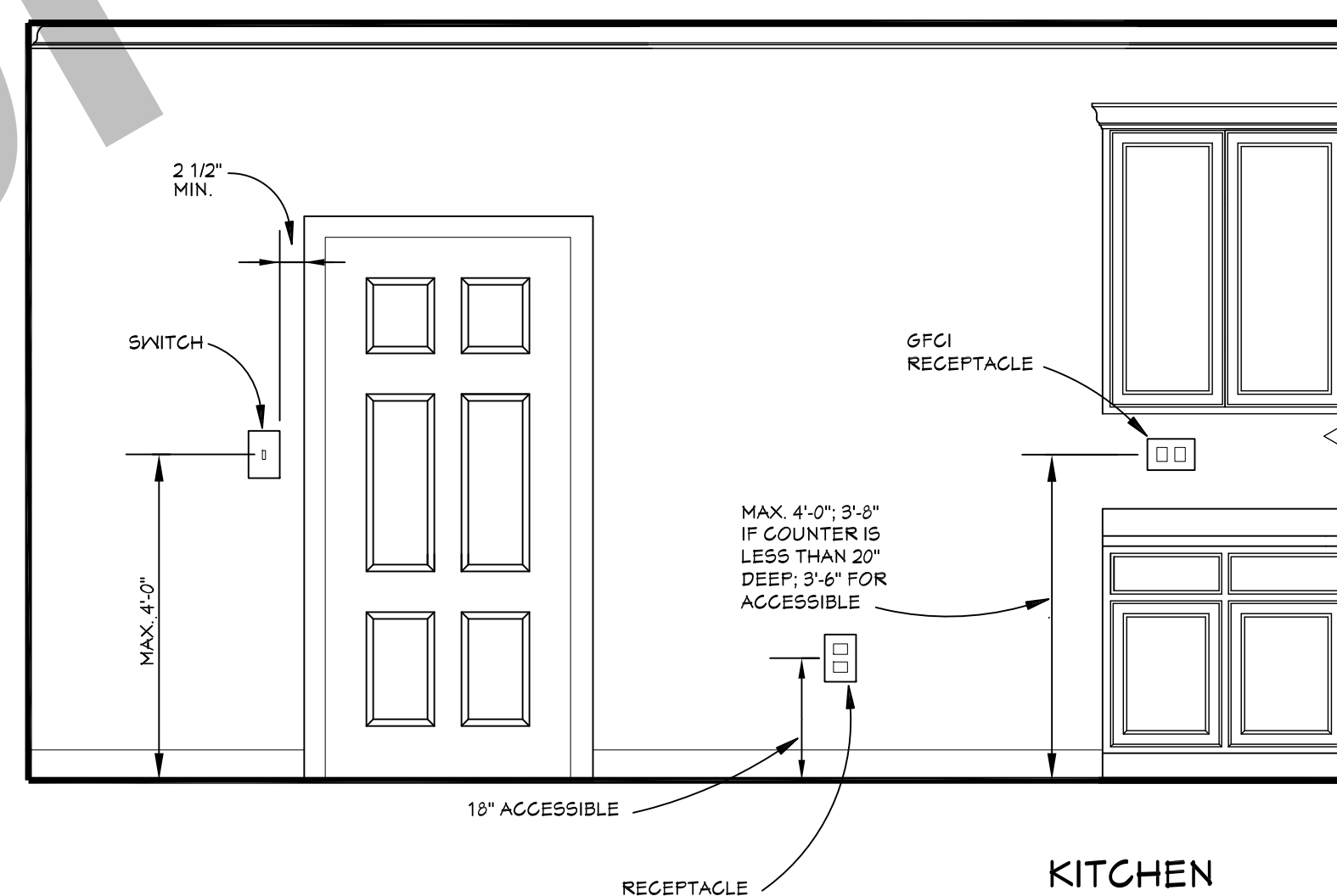
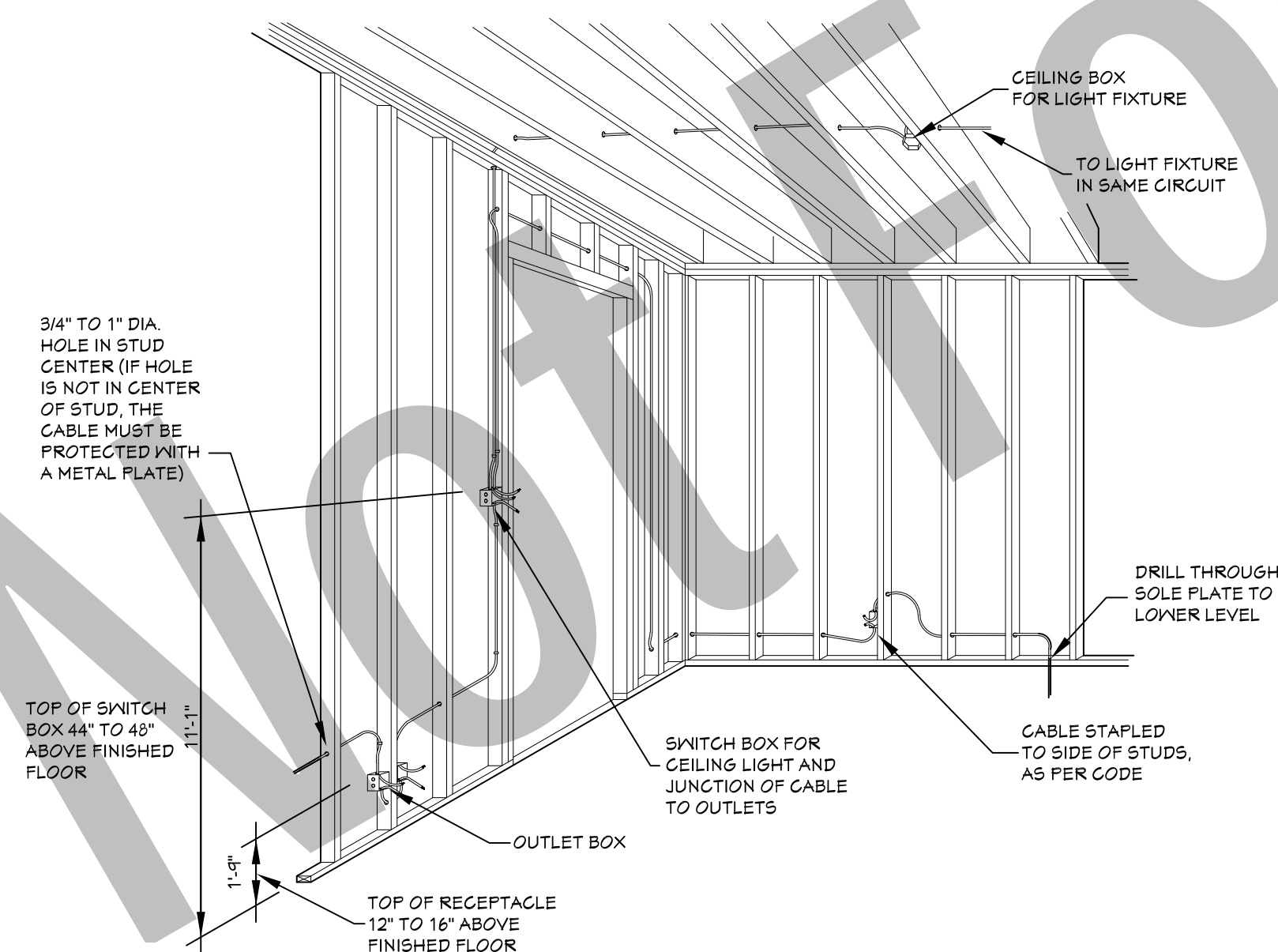

KITCHEN

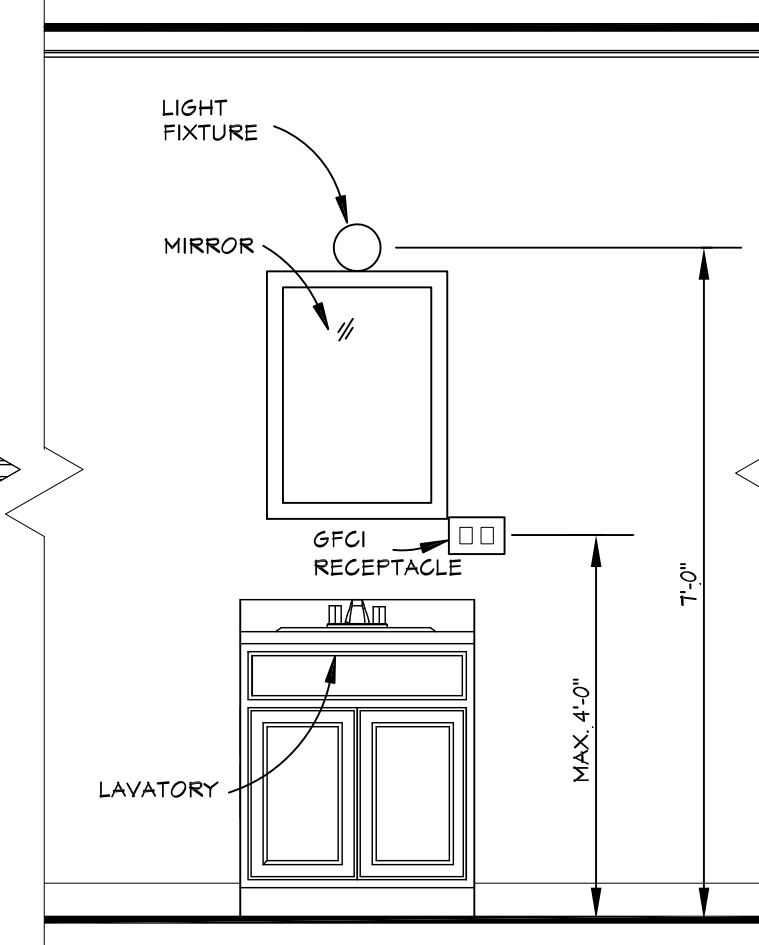

BATHROOM

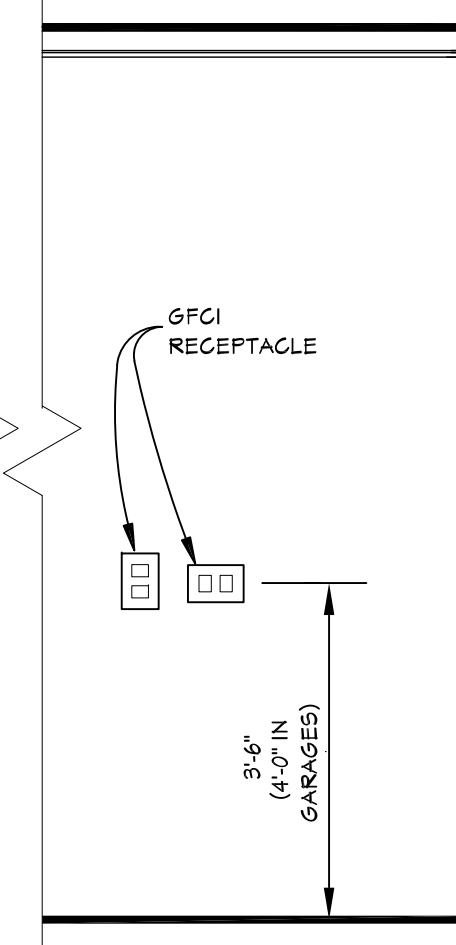

BASEMENT, LAUNDRY, UTILITY ROOM

703

## TYP. ELEC. DETAILS

SCALE----- N.T.S.



Date: 04.22.20

Drawn By:

© COPYRIGHT  
ALL RIGHTS RESERVED

SHEET NUMBER

7



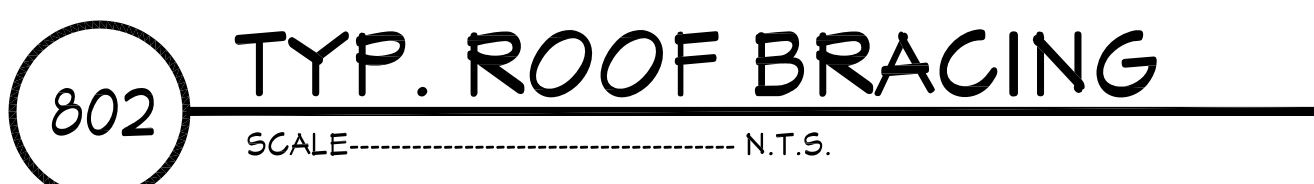

1. CONTRACTOR SHALL COMPLY WITH ALL APPLICABLE CODES
2. ALL RIDGE BEAMS, HIP RAFTERS, & VALLEY RAFTERS CONTRACTOR TO BE 2" X 10", No.2 S.Y.P. OR AS REQ'D BY ENGINEER.
3. ALL RAFTERS TO BE SIZED AS PER SPAN CHART.
4. CONTRACTOR TO WATERPROOF ALL ROOF INTERSECTIONS AS PER CODE.
5. CONTRACTOR TO VERIFY ALL ROOF PITCHES WITH EXTERIOR ELEVATIONS PRIOR TO CONSTRUCTION.
6. CONTRACTOR TO PROVIDE ADEQUATE ROOF VENTILATION AS PER CODE.

CEILING JOIST SPANS		
CEILING JOIST SPANS FOR SOUTHERN PINE SPECIES (UNINHABITABLE ATTICS WITH LIMITED STORAGE, LIVE LOAD = 20psf, L/Δ=240) DEAD LOAD = 10psf)		
***IF HABITABLE ATTIC SPACE IS DESIRED, REFER TO THE INTERNATIONAL RESIDENTIAL CODE, SPAN TABLES.***		
SIZE	SPACING (INCHES)	VISUALLY GRADED #2 SOUTHERN PINE (MAXIMUM CEILING JOIST SPANS (FT. - IN.))
2 × 4	12.0	9-3
	16.0	8-0
	19.2	7-4
	24.0	6-7
2 × 6	12.0	13-11
	16.0	12-0
	19.2	11-0
	24.0	10-10
2 × 8	12.0	17-7
	16.0	15-3
	19.2	13-11
	24.0	12-6
2 × 10	12.0	20-11
	16.0	18-1
	19.2	16-6
	24.0	14-9
NOTES:		
The above tables are based on the IRC 2018 TABLE R502.5.1(2)		

HIP/ VALLEY CONVERSION		
IF COMMON RAFTER ROOF PITCH IS....		THEN HIP/VALLEY RAFTER ROOF PITCH BECOMES....
RISE/ RUN	SLOPE	RISE/ RUN SLOPE
1/12	5°	1/17 3°
2/12	10°	2/17 7°
3/12	14°	3/17 10°
4/12	18°	4/17 13°
5/12	23°	5/17 16°
6/12	27°	6/17 19°
7/12	30°	7/17 22°
8/12	34°	8/17 25°
9/12	37°	9/17 28°
10/12	40°	10/17 30°
11/12	42°	11/17 33°
12/12	45°	12/17 35°

CONVERSION CHART FOR SIMPLE ROOFS ONLY.  
CHART DOES NOT APPLY FOR DUAL PITCH ROOFS.

<div> <div></div> <div> <h1>RAFTER SPANS</h1> </div> </div>		
<div> RAFTER SPANS FOR SOUTHERN PINE SPECIES  LIVE LOAD=30psf, L/Δ=180 DEAD LOAD = 10psf </div>		
SIZE	SPACING (INCHES)	SPANS (MAXIMUM RAFTER SPANS BETWEEN BRACING) (FT. - IN.)
2 x 6	12.0	12-11
	16.0	11-2
	19.2	10-2
	24.0	9-2
2 x 8	12.0	16-4
	16.0	14-2
	19.2	12-11
	24.0	11-7
2 x 10	12.0	19-5
	16.0	16-10
	19.2	15-4
	24.0	13-9
2 x 12	12.0	22-10
	16.0	19-10
	19.2	18-1
	24.0	16-2

NOTES:  
The above tables are based on the IRC 2018 TABLE R802.4.1(3)

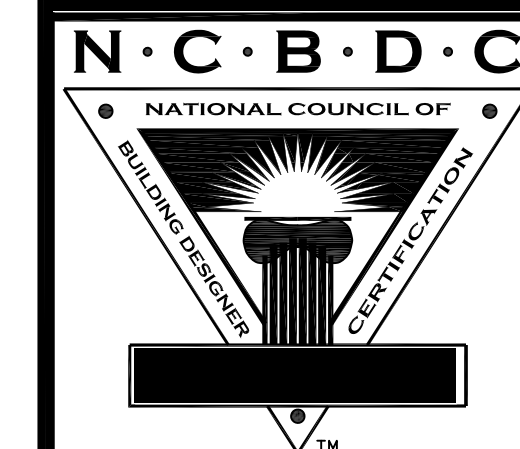

Date: 04.22.20

Drawn By: 

© COPYRIGHT  
ALL RIGHTS RESERVED

SHEET NUMBER

8



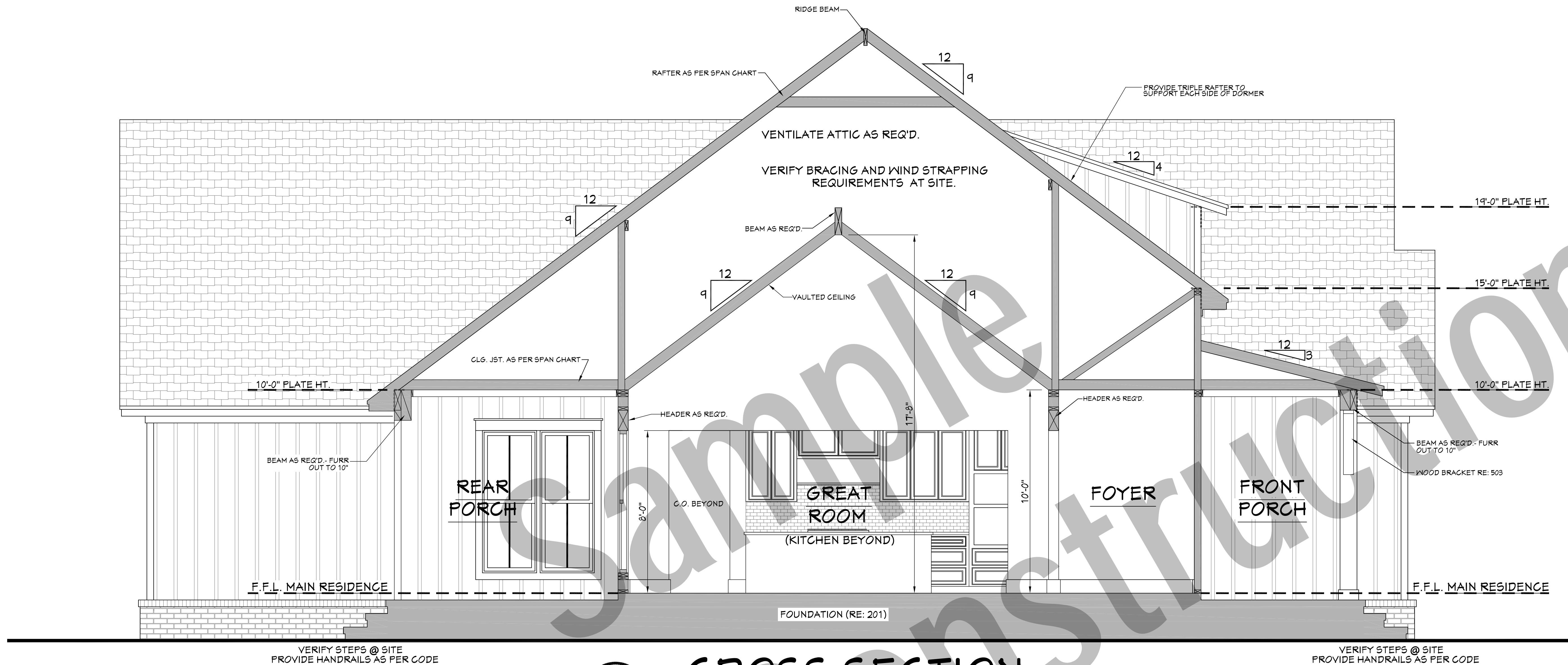

901 **CROSS SECTION**  
SCALE: 3/8" = 1'-0"

**CROSS SECTION NOTES:**

1. CONTRACTOR SHALL COMPLY WITH ALL APPLICABLE CODES AT SITE.
2. ALL RIDGE BEAMS, HIP RAFTERS, & VALLEY RAFTERS TO BE 2" x 10", OR AS REQUIRED BY LOCAL ENGINEER.
3. CONTRACTOR TO PROVIDE RAFTER BRACING TO MEET APPLICABLE CODES.
4. CONTRACTOR TO THOROUGHLY WATERPROOF ALL EXTERIOR INTERSECTIONS AS PER CODE AND TYPICAL BUILDING PRACTICES.
5. ALL BEAMS TO BE SIZED BY A LOCAL PROFESSIONAL OR LICENSED STRUCTURAL ENGINEER.
6. ALL LUMBER SIZES AND SPACING TO BE VERIFIED BY CONTRACTOR PRIOR TO CONSTRUCTION.
7. CONTRACTOR TO PROVIDE ADEQUATE ROOF VENTILATION AS REQ'D. BY CURRENT CODES.

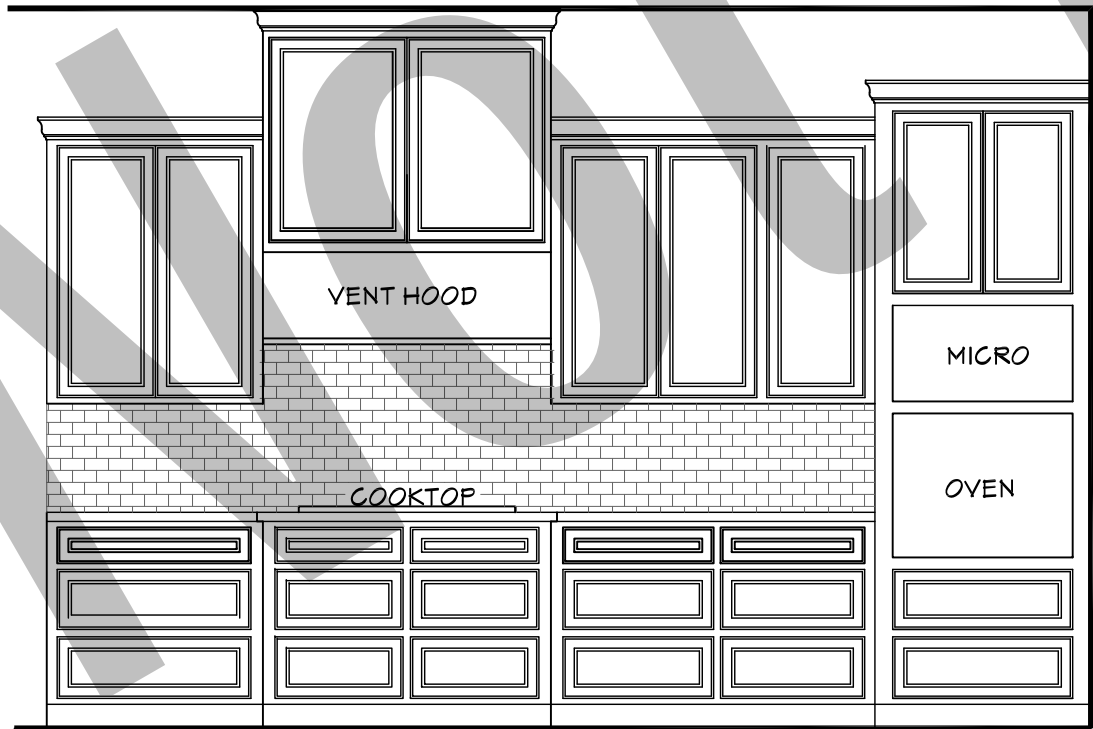

902 **KITCHEN**  
SCALE: 3/8" = 1'-0"

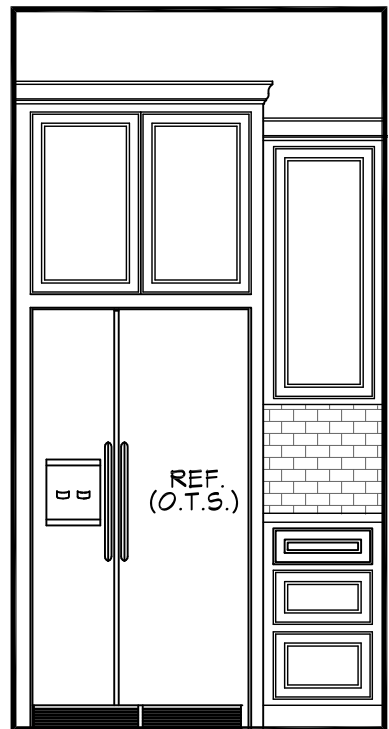

903 **KITCHEN**  
SCALE: 3/8" = 1'-0"

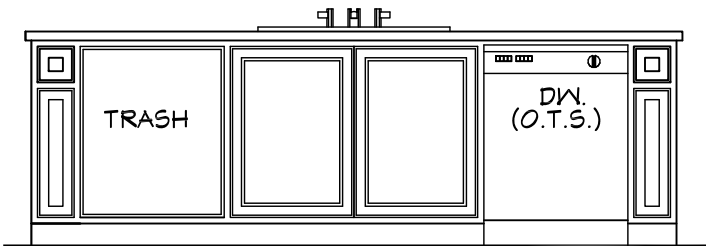

904 **KITCHEN**  
SCALE: 3/8" = 1'-0"

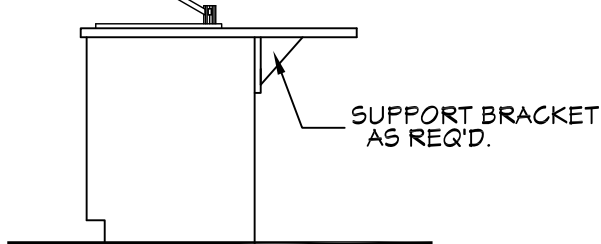

905 **KITCHEN**  
SCALE: 3/8" = 1'-0"

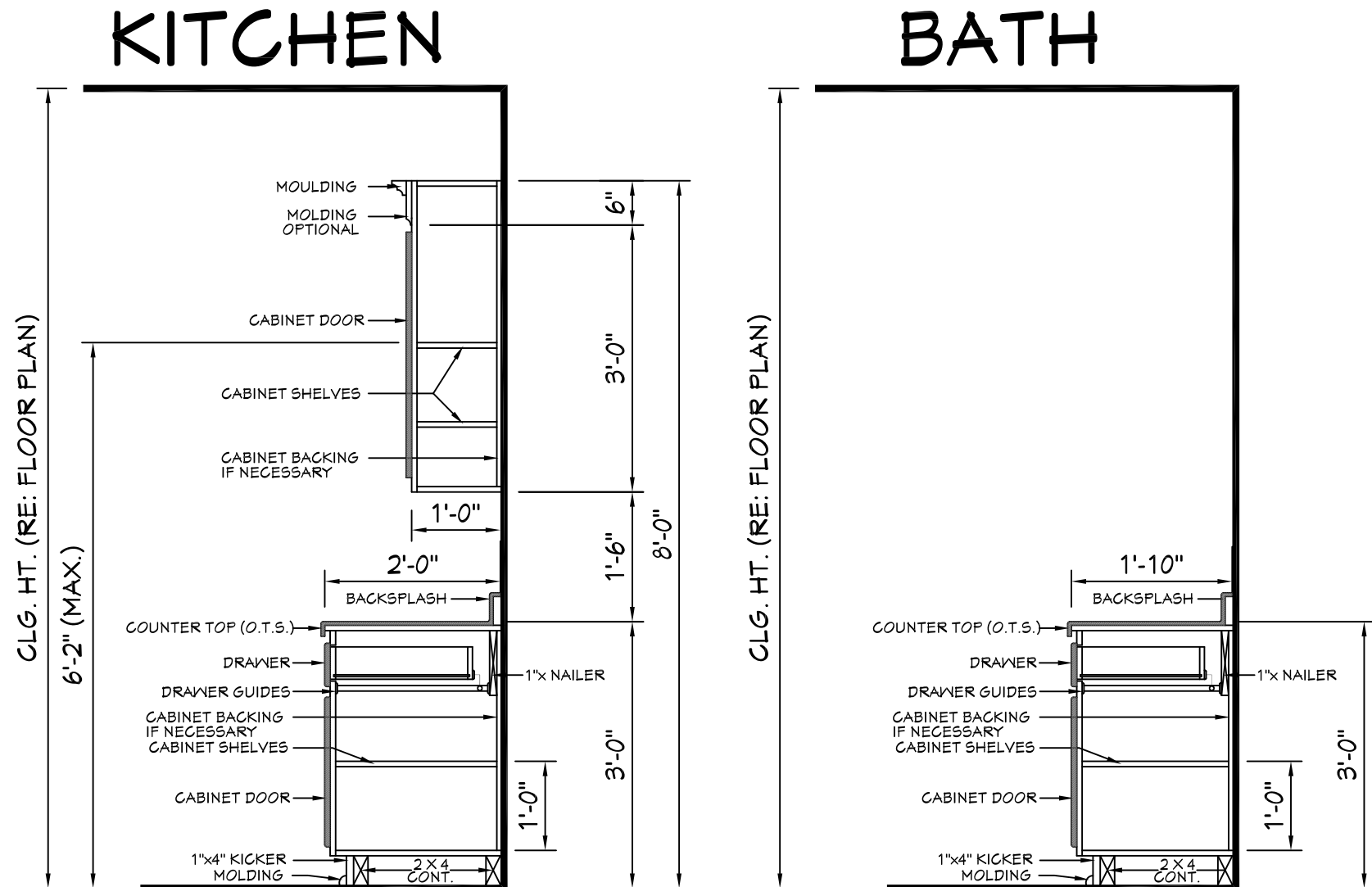

906 **TYPICAL CABINET SECTIONS**  
SCALE: N.T.S.

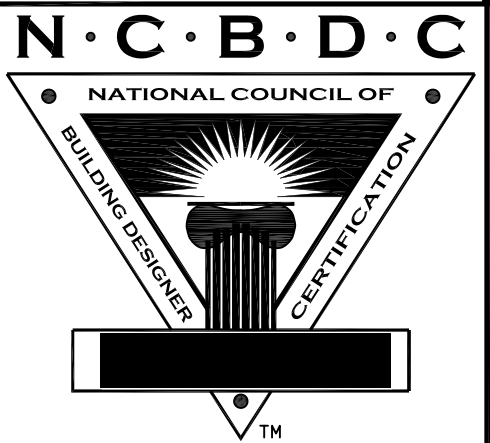

Date: 04.22.20

Drawn By:

© COPYRIGHT  
ALL RIGHTS RESERVED

SHEET NUMBER

9



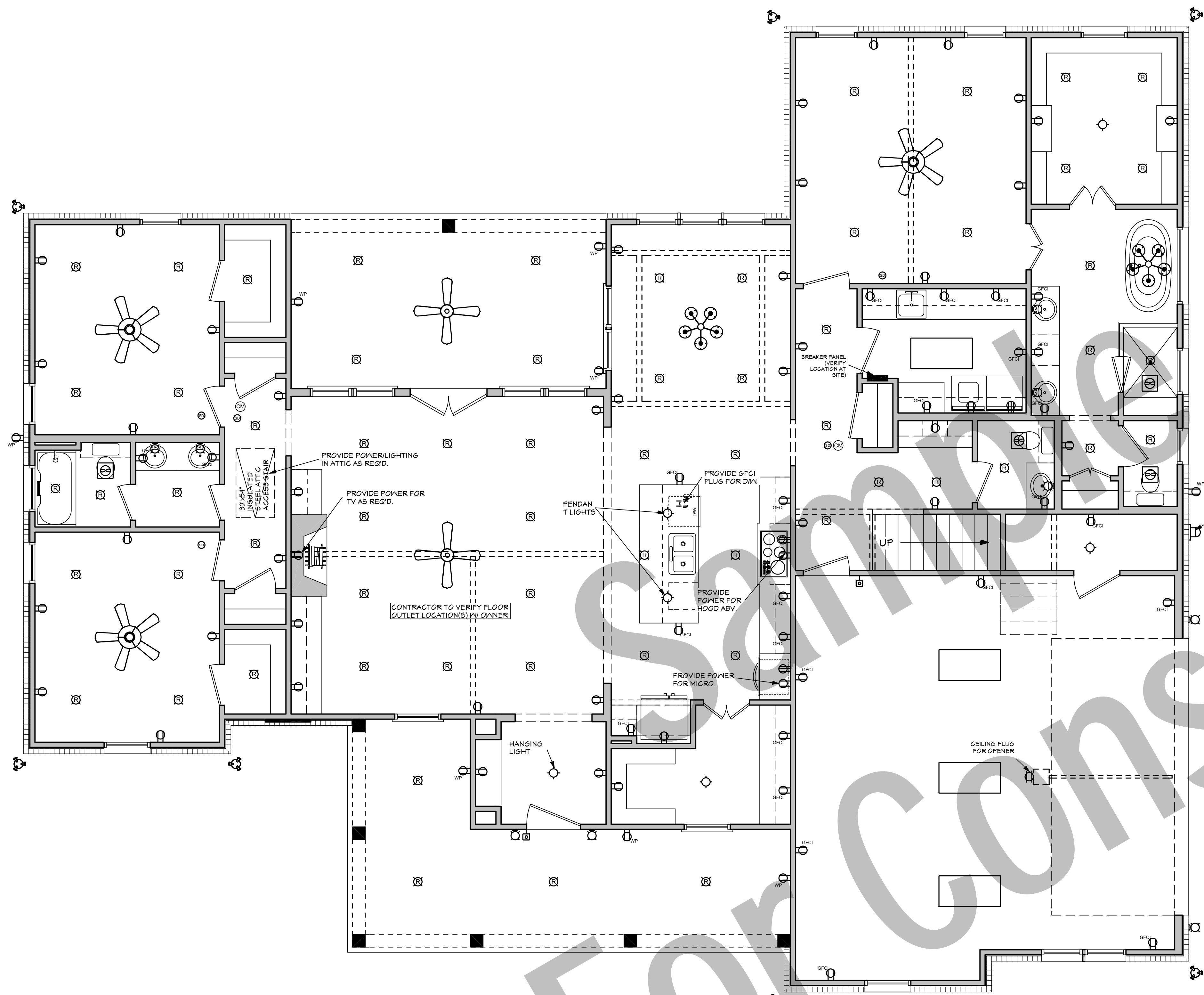

## ELECTRICAL PLAN

SCALE: 1/4" = 1'-0"

NOTE: SWITCHES AND ELECTRICAL CONNECTIONS ARE NOT SHOWN. OWNER TO LOCATE THESE ITEMS DURING ELECTRICAL WALK-THROUGH WITH ELECTRICAL CONTRACTOR AT SITE.

ELECTRICAL SYMBOLS LEGEND				
SYMBOL		DESCRIPTION		
	110 VOLT OUTLET			TV SPEAKER
	GROUND FAULT PROTECTED OUTLET			
	WEATHERPROOF OUTLET			
	220 VOLT RECEPTACLE			
	FLOOR OUTLET (OWNER TO LOCATE)			CEILING FAN WITH LIGHT KIT
	CEILING HUNG FIXTURE			
	OVERHANG MOUNTED FLOODLIGHTS			TRACK LIGHTING (OWNER TO LOCATE)
	WALL MOUNTED FLOODLIGHTS			
	RECESSED CEILING FIXTURE			WALL SCONCE (OWNER TO LOCATE)
	FLUORESCENT LIGHT			
	CARBON MONOXIDE DETECTOR			CHANDELIER 1 (O.T.S.)
	SMOKE DETECTOR			
	SWITCH			CHANDELIER 2 (O.T.S.)
	THREE WAY SWITCH			
	WALL MOUNTED LIGHT			UNDER COUNTER LIGHTING
	DIMMER SWITCH (OWNER TO LOCATE)			
	DOOR ACTIVATED SWITCH			EMERGENCY LIGHTING/ EXIT SIGN
	WEATHERPROOF OUTLET			
	CAT5 NETWORKING JACK (OWNER TO LOCATE)			
	TELEPHONE OUTLET (OWNER TO LOCATE)			
	TELEVISION OUTLET (OWNER TO LOCATE)			
	DOORBELL BUTTON (CONTRACTOR TO LOCATE)			
	THERMOSTAT (CONTRACTOR TO LOCATE)			
	CEILING EXHAUST FAN, VENT TO EXTERIOR			

### ELECTRICAL NOTES: (2018 IRC)

1. ALL WORK SHALL COMPLY WITH ALL CODES APPLICABLE AT SITE.
2. SMOKE ALARMS SHALL BE INSTALLED IN THE FOLLOWING LOCATIONS: EACH SLEEPING ROOM, OUTSIDE EACH SEPARATE SLEEPING AREA IN THE IMMEDIATE VICINITY OF THE BEDROOMS, ON EACH ADDITIONAL STORY OF THE DWELLING, INCLUDING BASEMENTS AND HABITABLE ATTICS. WHEN MORE THAN ONE SMOKE ALARM IS REQUIRED TO BE INSTALLED WITHIN A DWELLING THE ALARM DEVICES SHALL BE INTERCONNECTED IN SUCH A MANNER THAT THE ACTUATION OF ONE ALARM WILL ACTIVATE ALL OF THE ALARMS IN THE UNIT. SMOKE ALARMS SHALL BE HARD WIRED WITH A BATTERY BACK UP.
3. CARBON MONOXIDE ALARMS SHALL BE INSTALLED OUTSIDE OF EACH SEPARATE SLEEPING AREA IN THE IMMEDIATE VICINITY OF THE BEDROOMS IN DWELLING UNITS WITHIN WHICH FUEL-FIRED APPLIANCES ARE INSTALLED AND IN DWELLING UNITS WITH ATTACHED GARAGES.
4. A 125 VOLT, SINGLE PHASE, 15-20 AMPERE RATED RECEPTACLE OUTLET SHALL BE INSTALLED AT AN ACCESSIBLE LOCATION FOR THE SERVICING OF HEATING, AIR CONDITIONING AND REFRIGERATION EQUIPMENT. THE RECEPTACLE SHALL BE LOCATED ON THE SAME LEVEL AND WITHIN 25 FEET OF THE EQUIPMENT. THE RECEPTACLE OUTLET SHALL NOT BE CONNECTED TO THE LOAD SIDE OF THE HVAC EQUIPMENT DISCONNECTING MEANS.

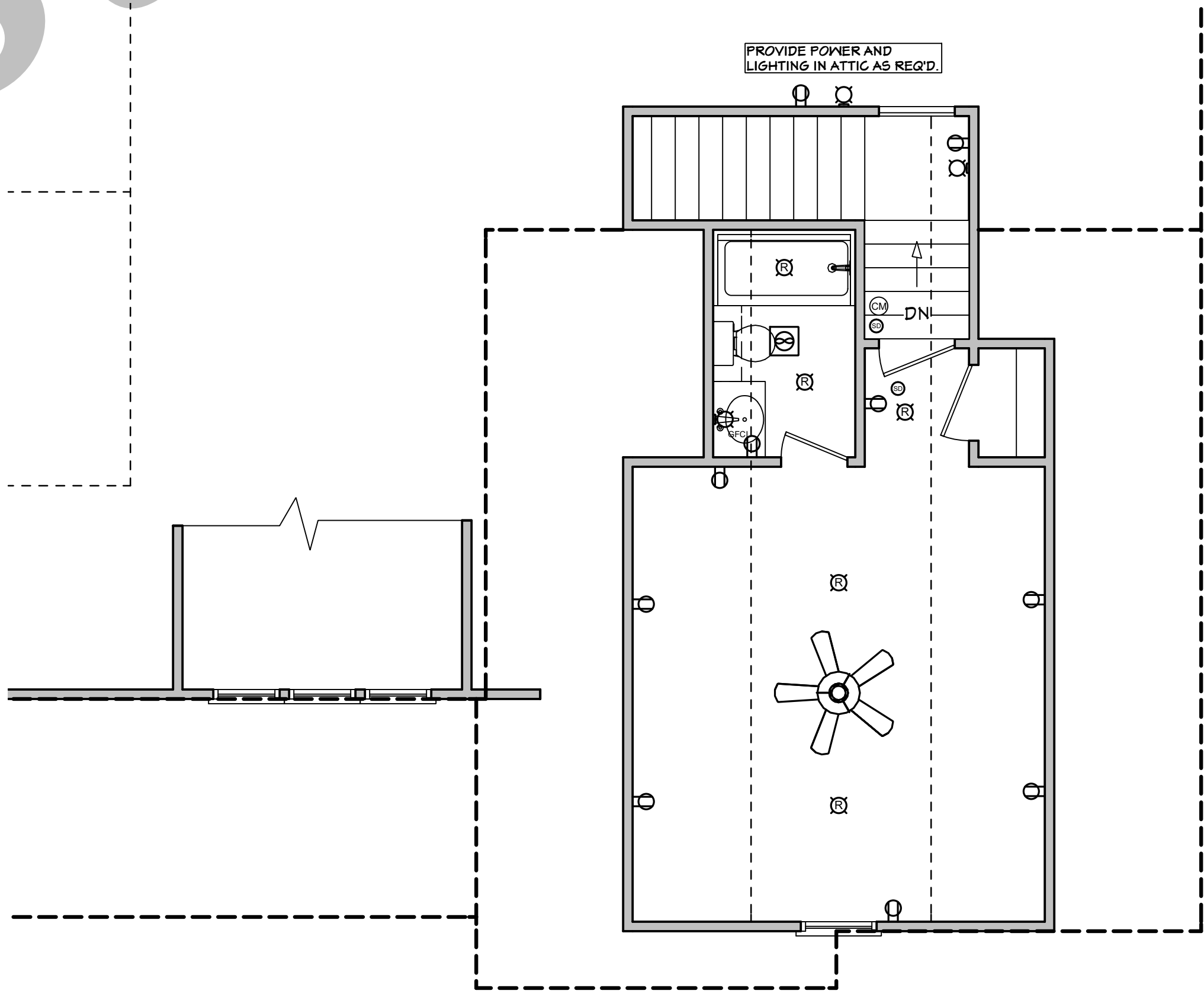

## BONUS ELECTRICAL PLAN

SCALE: 1/4" = 1'-0"



Date: 04.22.20

Drawn: [Signature]

© COPYRIGHT  
ALL RIGHTS RESERVED

10



**R311.8.2 LANDINGS REQUIRED.**  
THERE SHALL BE A FLOOR OR LANDING AT THE TOP AND BOTTOM OF EACH RAMP, WHERE DOORS OPEN ONTO RAMPS, AND WHERE RAMPS CHANGE DIRECTIONS. THE WIDTH OF THE LANDING PERPENDICULAR TO THE RAMP SLOPE SHALL BE NOT LESS THAN 36 INCHES (914 MM).



**R311.8.3 HANDRAILS REQUIRED.**  
HANDRAILS SHALL BE PROVIDED ON NOT LESS THAN ONE SIDE OF RAMPS EXCEEDING A SLOPE OF ONE UNIT VERTICAL IN 12 UNITS HORIZONTAL (8.33-PERCENT SLOPE).

**R311.8.3.1 HEIGHT.**  
HANDRAIL HEIGHT, MEASURED ABOVE THE FINISHED SURFACE OF THE RAMP SHALL BE NOT LESS THAN 34 INCHES (864 MM) AND NOT MORE THAN 38 INCHES (965 MM).

**R311.8.3.2 GRIP SIZE.**  
HANDRAILS ON RAMPS SHALL COMPLY WITH SECTION R311.7.8.5.

**R311.8.3.3 CONTINUITY.**  
HANDRAILS WHERE REQUIRED ON RAMPS SHALL BE CONTINUOUS FOR THE FULL LENGTH OF THE RAMP. HANDRAIL ENDS SHALL BE RETURNED OR SHALL TERMINATE IN NEWEL POSTS OR SAFETY TERMINALS. HANDRAILS ADJACENT TO A WALL SHALL HAVE A SPACE OF NOT LESS THAN 1/2 INCHES (38 MM) BETWEEN THE WALL AND THE HANDRAILS.

## SECTION R312 GUARDS AND WINDOW FALL PROTECTION

**R312.1 GUARDS.**  
GUARDS SHALL BE PROVIDED IN ACCORDANCE WITH SECTIONS R312.1.1 THROUGH R312.1.4.

**R312.1.1 WHERE REQUIRED.**  
GUARDS SHALL BE PROVIDED FOR THOSE PORTIONS OF OPEN-SIDED WALKING SURFACES, INCLUDING STAIRS, RAMPS AND LANDINGS, THAT ARE LOCATED MORE THAN 30 INCHES (762 MM) MEASURED VERTICALLY TO THE FLOOR OR GRADE BELOW AT ANY POINT WITHIN 36 INCHES (914 MM) HORIZONTALLY TO THE EDGE OF THE OPEN SIDE. INSECT SCREENING SHALL NOT BE CONSIDERED AS A GUARD.

**R312.1.2 HEIGHT.**  
REQUIRED GUARDS AT OPEN-SIDED WALKING SURFACES, INCLUDING STAIRS, PORCHES, BALCONIES OR LANDINGS, SHALL BE NOT LESS THAN 36 INCHES (914 MM) IN HEIGHT AS MEASURED VERTICALLY ABOVE THE ADJACENT WALKING SURFACE OR THE LINE CONNECTING THE NOSINGS.

NOTE: SEE SECTION R312.1.2 FOR EXCEPTIONS

**R312.1.3 OPENING LIMITATIONS.**  
REQUIRED GUARDS SHALL NOT HAVE OPENINGS FROM THE WALKING SURFACE TO THE REQUIRED GUARD RAIL HEIGHT THAT ALLOW PASSAGE OF A SPHERE 4 INCHES (102 mm) IN DIAMETER.

NOTE: SEE SECTION 312.1.3 FOR EXCEPTIONS

**R312.1.4 EXTERIOR PLASTIC COMPOSITE GUARDS.**  
PLASTIC COMPOSITE EXTERIOR GUARDS SHALL COMPLY WITH THE REQUIREMENTS OF SECTION R317.4.

**R312.2 WINDOW FALL PROTECTION.**  
WINDOW FALL PROTECTION SHALL BE PROVIDED IN ACCORDANCE WITH SECTIONS R312.2.1 AND R312.2.2.

**R312.2.1 WINDOW SILLS.**  
IN DWELLING UNITS, WHERE THE TOP OF THE SILL OF AN OPERABLE WINDOW OPENING IS LOCATED LESS THAN 24 INCHES (610 MM) ABOVE THE FINISHED FLOOR AND GREATER THAN 72 INCHES (1829 MM) ABOVE THE FINISHED GRADE OR OTHER SURFACE BELOW ON THE EXTERIOR OF THE BUILDING, THE OPERABLE WINDOW SHALL COMPLY WITH ONE OF THE FOLLOWING:

1. OPERABLE WINDOW OPENINGS WILL NOT ALLOW A 4-INCH-DIAMETER (102 MM) SPHERE TO PASS THROUGH WHERE THE OPENINGS ARE IN THEIR LARGEST OPENED POSITION.
2. OPERABLE WINDOWS ARE PROVIDED WITH WINDOW FALL PREVENTION DEVICES THAT COMPLY WITH ASTM F2090.
3. OPERABLE WINDOWS THAT ARE PROVIDED WITH WINDOW
4. OPENING CONTROL DEVICES THAT COMPLY WITH SECTION R312.2.2.

**R312.2.2 WINDOW OPENING CONTROL DEVICES.**  
WINDOW OPENING CONTROL DEVICES SHALL COMPLY WITH ASTM F2090. THE WINDOW OPENING CONTROL DEVICE, AFTER OPERATION TO RELEASE THE CONTROL DEVICE ALLOWING THE WINDOW TO FULLY OPEN, SHALL NOT REDUCE THE NET CLEAR OPENING AREA OF THE WINDOW UNIT TO LESS THAN THE AREA REQUIRED BY SECTION R310.2.1.

## SECTION R313 AUTOMATIC FIRE SPRINKLER SYSTEMS

**313.1 TOWNHOUSE AUTOMATIC FIRE SPRINKLER SYSTEMS.**  
AN AUTOMATIC RESIDENTIAL FIRE SPRINKLER SYSTEM SHALL BE INSTALLED IN TOWNHOUSES.

NOTE: SEE SECTION 313.1 FOR EXCEPTION

**R313.1.1 DESIGN AND INSTALLATION.**  
AUTOMATIC RESIDENTIAL FIRE SPRINKLER SYSTEMS FOR TOWNHOUSES SHALL BE DESIGNED AND INSTALLED IN ACCORDANCE WITH SECTION P2904 OR NFPA 13D.

**R313.2 ONE- AND TWO-FAMILY DWELLINGS AUTOMATIC FIRE SPRINKLER SYSTEMS.**  
AN AUTOMATIC RESIDENTIAL FIRE SPRINKLER SYSTEM SHALL BE INSTALLED IN ONE- AND TWO-FAMILY DWELLINGS.

NOTE: SEE SECTION 313.2 FOR EXCEPTION

**R313.2.1 DESIGN AND INSTALLATION.**  
AUTOMATIC RESIDENTIAL FIRE SPRINKLER SYSTEMS SHALL BE DESIGNED AND INSTALLED IN ACCORDANCE WITH SECTION P2904 OR NFPA 13D.

## SECTION R314 SMOKE ALARMS

**R314.1 GENERAL.**  
SMOKE ALARMS SHALL COMPLY WITH NFPA 72 AND SECTION R314.

**R314.1.1 LISTINGS.**  
SMOKE ALARMS SHALL BE LISTED IN ACCORDANCE WITH UL 217. COMBINATION SMOKE AND CARBON MONOXIDE ALARMS SHALL BE LISTED IN ACCORDANCE WITH UL 217 AND UL 2034.

**R314.2 WHERE REQUIRED.**  
SMOKE ALARMS SHALL BE PROVIDED IN ACCORDANCE WITH THIS SECTION.

**R314.2.1 NEW CONSTRUCTION.**  
SMOKE ALARMS SHALL BE PROVIDED IN DWELLING UNITS.

**R314.2.2 ALTERATIONS, REPAIRS AND ADDITIONS.**  
WHERE ALTERATIONS, REPAIRS OR ADDITIONS REQUIRING A PERMIT OCCUR, THE INDIVIDUAL DWELLING UNIT SHALL BE EQUIPPED WITH SMOKE ALARMS LOCATED AS REQUIRED FOR NEW DWELLINGS.

SEE SECTION 314.2.2 FOR EXCEPTIONS

**R314.3 LOCATION.**  
SMOKE ALARMS SHALL BE INSTALLED IN THE FOLLOWING LOCATIONS:

1. IN EACH SLEEPING ROOM.
2. OUTSIDE EACH SEPARATE SLEEPING AREA IN THE IMMEDIATE VICINITY OF THE BEDROOMS.
3. ON EACH ADDITIONAL STORY OF THE DWELLING, INCLUDING BASEMENTS AND HABITABLE ATTICS AND NOT INCLUDING CRAWL SPACES AND UNINHABITABLE ATTICS, IN DWELLINGS OR DWELLING UNITS WITH SPLIT LEVELS AND WITHOUT AN INTERVENING DOOR BETWEEN THE ADJACENT LEVELS, A SMOKE ALARM INSTALLED ON THE UPPER LEVEL SHALL SUFFICE FOR THE ADJACENT LOWER LEVEL PROVIDED THAT THE LOWER LEVEL IS LESS THAN ONE FULL STORY BELOW THE UPPER LEVEL.
4. SMOKE ALARMS SHALL BE INSTALLED NOT LESS THAN 3 FEET (914 MM) HORIZONTALLY FROM THE DOOR OR OPENING OF A BATHROOM THAT CONTAINS A BATHTUB OR SHOWER UNLESS THIS WOULD PREVENT PLACEMENT OF A SMOKE ALARM REQUIRED BY THIS SECTION.

**R314.3.1 INSTALLATION NEAR COOKING APPLIANCES.**  
SMOKE ALARMS SHALL NOT BE INSTALLED IN THE FOLLOWING LOCATIONS UNLESS THIS WOULD PREVENT PLACEMENT OF A SMOKE ALARM IN A LOCATION REQUIRED BY SECTION R314.3.

1. IONIZATION SMOKE ALARMS SHALL NOT BE INSTALLED LESS THAN 20 FEET (6096 MM) HORIZONTALLY FROM A PERMANENTLY INSTALLED COOKING APPLIANCE.
2. IONIZATION SMOKE ALARMS WITH AN ALARM-SILENCING SWITCH SHALL NOT BE INSTALLED LESS THAN 10 FEET (3048 mm) HORIZONTALLY FROM A PERMANENTLY INSTALLED COOKING APPLIANCE.
3. PHOTOELECTRIC SMOKE ALARMS SHALL NOT BE INSTALLED LESS THAN 6 FEET (1829 MM) HORIZONTALLY FROM A PERMANENTLY INSTALLED COOKING APPLIANCE.

**R314.4 INTERCONNECTION.**  
WHERE MORE THAN ONE SMOKE ALARM IS REQUIRED TO BE INSTALLED WITHIN AN INDIVIDUAL DWELLING UNIT IN ACCORDANCE WITH SECTION R314.3, THE ALARM DEVICES SHALL BE INTERCONNECTED IN SUCH A MANNER THAT THE ACTUATION OF ONE ALARM WILL ACTIVATE ALL OF THE ALARMS IN THE INDIVIDUAL DWELLING UNIT. PHYSICAL INTERCONNECTION OF SMOKE ALARMS SHALL NOT BE REQUIRED WHERE LISTED WIRELESS ALARMS ARE INSTALLED AND ALL ALARMS SOUND UPON ACTIVATION OF ONE ALARM.

**R314.5 COMBINATION ALARMS.**  
COMBINATION SMOKE AND CARBON MONOXIDE ALARMS SHALL BE PERMITTED TO BE USED IN LIEU OF SMOKE ALARMS.

**R314.6 POWER SOURCE.**  
SMOKE ALARMS SHALL RECEIVE THEIR PRIMARY POWER FROM THE BUILDING WIRING WHERE SUCH WIRING IS SERVED FROM A COMMERCIAL SOURCE AND, WHERE PRIMARY POWER IS INTERRUPTED, SHALL RECEIVE POWER FROM A BATTERY. WIRING SHALL BE PERMANENT AND WITHOUT A DISCONNECTING SWITCH OTHER THAN THOSE REQUIRED FOR OVERCURRENT PROTECTION.

NOTE: SEE SECTION 314.6 FOR EXCEPTIONS

**R314.7 FIRE ALARM SYSTEMS**  
FIRE ALARM SYSTEMS SHALL BE PERMITTED TO BE USED IN LIEU OF SMOKE ALARMS AND SHALL COMPLY WITH SECTIONS R314.7.1 THROUGH R314.7.4.

## SECTION R315 CARBON MONOXIDE ALARMS

**R315.1 GENERAL.**  
CARBON MONOXIDE ALARMS SHALL COMPLY WITH SECTION R315.

**R315.1.1 LISTINGS.**  
CARBON MONOXIDE ALARMS SHALL BE LISTED IN ACCORDANCE WITH UL 2034. COMBINATION CARBON MONOXIDE AND SMOKE ALARMS SHALL BE LISTED IN ACCORDANCE WITH UL 2034 AND UL 217.

**R315.2 WHERE REQUIRED.**  
CARBON MONOXIDE ALARMS SHALL BE PROVIDED IN ACCORDANCE WITH SECTIONS R315.2.1 AND R315.2.2.

**R315.2.1 NEW CONSTRUCTION.**  
FOR NEW CONSTRUCTION, CARBON MONOXIDE ALARMS SHALL BE PROVIDED IN DWELLING UNITS WHERE EITHER OR BOTH OF THE FOLLOWING CONDITIONS EXIST:

1. THE DWELLING UNIT CONTAINS A FUEL-FIRED APPLIANCE.
2. THE DWELLING UNIT HAS AN ATTACHED GARAGE WITH AN OPENING THAT COMMUNICATES WITH THE DWELLING UNIT.

**R315.2.2 ALTERATIONS, REPAIRS AND ADDITIONS.**  
WHERE ALTERATIONS, REPAIRS OR ADDITIONS REQUIRING A PERMIT OCCUR, THE INDIVIDUAL DWELLING UNIT SHALL BE EQUIPPED WITH CARBON MONOXIDE ALARMS LOCATED AS REQUIRED FOR NEW DWELLINGS.

NOTE: SEE SECTION 315.2.2 FOR EXCEPTIONS

**R315.3 LOCATION.**  
CARBON MONOXIDE ALARMS IN DWELLING UNITS SHALL BE INSTALLED OUTSIDE OF EACH SEPARATE SLEEPING AREA IN THE IMMEDIATE VICINITY OF THE BEDROOMS. WHERE A FUEL-BURNING APPLIANCE IS LOCATED WITHIN A BEDROOM OR ITS ATTACHED BATHROOM, A CARBON MONOXIDE ALARM SHALL BE INSTALLED WITHIN THE BEDROOM.

**R315.4 COMBINATION ALARMS.**  
COMBINATION CARBON MONOXIDE AND SMOKE ALARMS SHALL BE PERMITTED TO BE USED IN LIEU OF CARBON MONOXIDE ALARMS.

**R315.5 INTERCONNECTIVITY.**  
WHERE MORE THAN ONE CARBON MONOXIDE ALARM IS REQUIRED TO BE INSTALLED WITHIN AN INDIVIDUAL DWELLING UNIT IN ACCORDANCE WITH SECTION R315.3, THE ALARM DEVICES SHALL BE INTERCONNECTED IN SUCH A MANNER THAT THE ACTUATION OF ONE ALARM WILL ACTIVATE ALL OF THE ALARMS IN THE INDIVIDUAL DWELLING UNIT. PHYSICAL INTERCONNECTION OF CARBON MONOXIDE ALARMS SHALL NOT BE REQUIRED WHERE LISTED WIRELESS ALARMS ARE INSTALLED AND ALL ALARMS SOUND UPON ACTIVATION OF ONE ALARM.

NOTE: SEE SECTION 315.5 FOR EXCEPTIONS

**R315.6 POWER SOURCE.**  
CARBON MONOXIDE ALARMS SHALL RECEIVE THEIR PRIMARY POWER FROM THE BUILDING WIRING WHERE SUCH WIRING IS SERVED FROM A COMMERCIAL SOURCE AND, WHERE PRIMARY POWER IS INTERRUPTED, SHALL RECEIVE POWER FROM A BATTERY. WIRING SHALL BE PERMANENT AND WITHOUT A DISCONNECTING SWITCH OTHER THAN THOSE REQUIRED FOR OVER-CURRENT PROTECTION.

NOTE: SEE SECTION 315.5 FOR EXCEPTIONS

**R315.7 CARBON MONOXIDE DETECTION SYSTEMS.**  
CARBON MONOXIDE DETECTION SYSTEMS SHALL BE PERMITTED TO BE USED IN LIEU OF CARBON MONOXIDE ALARMS AND SHALL COMPLY WITH SECTIONS R315.6.1 THROUGH R315.6.4.

## SECTION R321 ELEVATORS AND PLATFORM LIFTS

**R321.1 ELEVATORS.**  
WHERE PROVIDED, PASSENGER ELEVATORS, LIMITED-USE AND LIMITED-APPLICATION ELEVATORS OR PRIVATE RESIDENCE ELEVATORS SHALL COMPLY WITH ASME A17.1/CSA B44.

## SECTION R322 FLOOD-RESISTANT CONSTRUCTION

**R322.1 GENERAL.**  
BUILDINGS AND STRUCTURES CONSTRUCTED IN WHOLE OR IN PART IN FLOOD HAZARD AREAS, INCLUDING A OR V ZONES AND COASTAL A ZONES, AS ESTABLISHED IN TABLE R301.2(1), AND SUBSTANTIAL IMPROVEMENT AND REPAIR OF SUBSTANTIAL DAMAGE OF BUILDINGS AND STRUCTURES IN FLOOD HAZARD AREAS, SHALL BE DESIGNED AND CONSTRUCTED IN ACCORDANCE WITH THE PROVISIONS CONTAINED IN THIS SECTION. BUILDINGS AND STRUCTURES THAT ARE LOCATED IN MORE THAN ONE FLOOD HAZARD AREA SHALL COMPLY WITH THE PROVISIONS ASSOCIATED WITH THE MOST RESTRICTIVE FLOOD HAZARD AREA. BUILDINGS AND STRUCTURES LOCATED IN WHOLE OR IN PART IN IDENTIFIED FLOODWAYS SHALL BE DESIGNED AND CONSTRUCTED IN ACCORDANCE WITH ASCE 24.

**R322.1.2 STRUCTURAL SYSTEMS.**  
STRUCTURAL SYSTEMS OF BUILDINGS AND STRUCTURES SHALL BE DESIGNED, CONNECTED AND ANCHORED TO RESIST FLOTATION, COLLAPSE OR PERMANENT LATERAL MOVEMENT DUE TO STRUCTURAL LOADS AND STRESSES FROM FLOODING EQUAL TO THE DESIGN FLOOD ELEVATION.

**R322.1.3 FLOOD-RESISTANT CONSTRUCTION.**  
BUILDINGS AND STRUCTURES ERECTED IN AREAS PRONE TO FLOODING SHALL BE CONSTRUCTED BY METHODS AND PRACTICES THAT MINIMIZE FLOOD DAMAGE.

**R322.1.4 ESTABLISHING THE DESIGN FLOOD ELEVATION.**  
THE DESIGN FLOOD ELEVATION SHALL BE USED TO DEFINE FLOOD HAZARD AREAS. AT A MINIMUM, THE DESIGN FLOOD ELEVATION SHALL BE THE HIGHER OF THE FOLLOWING:

1. THE BASE FLOOD ELEVATION AT THE DEPTH OF PEAK ELEVATION OF FLOODING, INCLUDING WAVE HEIGHT, THAT HAS A 1 PERCENT (100-YEAR FLOOD) OR GREATER CHANCE OF BEING EXCEEDED IN ANY YEAR.
2. THE ELEVATION OF THE DESIGN FLOOD ASSOCIATED WITH THE AREA DESIGNATED ON A FLOOD HAZARD MAP ADOPTED BY THE COMMUNITY, OR OTHERWISE LEGALLY DESIGNATED, FOR DETERMINING DESIGN FLOOD ELEVATIONS AND IMPACTS REFER TO SECTIONS R322.1.4.1 AND R322.1.4.2

**R322.1.5 LOWEST FLOOR.**  
THE LOWEST FLOOR SHALL BE THE LOWEST FLOOR OF THE LOWEST ENCLOSED AREA, INCLUDING BASEMENT, AND EXCLUDING ANY UNFINISHED FLOOD-RESISTANT ENCLOSURE THAT IS USEABLE SOLELY FOR VEHICLE PARKING. BUILDING ACCESS OR LIMITED STORAGE PROVIDED THAT SUCH ENCLOSURE IS NOT BUILT SO AS TO ENTER THE BUILDING OR STRUCTURE IN VIOLATION OF THIS SECTION.

**R322.1.6 PROTECTION OF MECHANICAL, PLUMBING AND ELECTRICAL SYSTEMS.**  
ELECTRICAL SYSTEMS, EQUIPMENT AND COMPONENTS; HEATING, VENTILATING, AIR CONDITIONING; PLUMBING APPLIANCES AND PLUMBING FIXTURES; DUCT SYSTEMS; AND OTHER SERVICE EQUIPMENT SHALL BE LOCATED AT OR ABOVE THE ELEVATION REQUIRED IN SECTION R322.2 OR R322.3. IF REPLACED AS PART OF A SUBSTANTIAL IMPROVEMENT, ELECTRICAL SYSTEMS, EQUIPMENT AND COMPONENTS; HEATING, VENTILATING, AIR CONDITIONING AND PLUMBING APPLIANCES AND PLUMBING FIXTURES; DUCT SYSTEMS; AND OTHER SERVICE EQUIPMENT SHALL MEET THE REQUIREMENTS OF THIS SECTION. SYSTEMS, FIXTURES, AND EQUIPMENT AND COMPONENTS SHALL NOT BE MOUNTED ON OR PENETRATE THROUGH WALLS INTENDED TO BREAK AWAY UNDER FLOOD LOADS.

NOTE: SEE SECTION 322.1.6 FOR EXCEPTION

**R322.1.7 PROTECTION OF WATER SUPPLY AND SANITARY SEWAGE SYSTEMS.**  
NEW AND REPLACEMENT WATER SUPPLY SYSTEMS SHALL BE DESIGNED TO MINIMIZE OR ELIMINATE INFILTRATION OF FLOOD WATERS INTO THE SYSTEMS IN ACCORDANCE WITH THE PLUMBING PROVISIONS OF THIS CODE. NEW AND REPLACEMENT SANITARY SEWAGE SYSTEMS SHALL BE DESIGNED TO MINIMIZE OR ELIMINATE INFILTRATION OF FLOODWATERS INTO SYSTEMS AND DISCHARGES FROM SYSTEMS INTO FLOODWATERS IN ACCORDANCE WITH THE PLUMBING PROVISIONS OF THIS CODE AND CHAPTER 3 OF THE INTERNATIONAL PRIVATE SEWAGE DISPOSAL CODE.

**R322.2.2 ENCLOSED AREA BELOW DESIGN FLOOD ELEVATION.**  
ENCLOSED AREAS, INCLUDING CRAWL SPACES, THAT ARE BELOW THE DESIGN FLOOD ELEVATION SHALL:

1. BE USED SOLELY FOR PARKING OF VEHICLES, BUILDING ACCESS OR STORAGE.
2. BE PROVIDED WITH FLOOD OPENINGS THAT MEET THE FOLLOWING CRITERIA AND ARE INSTALLED IN ACCORDANCE WITH SECTION R322.2.2.1 SECTIONS 2.1 THROUGH 2.3, AS WELL AS, SECTIONS:

- R322.2.2.1 FOR INSTALLATION OF OPENINGS.
- R322.2.3 FOUNDATION DESIGN AND CONSTRUCTION.
- R322.2.4 TANKS.

REFER TO SECTION R322.3 FOR COASTAL HIGH-HAZARD AREAS (INCLUDING V ZONES) AND COASTAL A ZONES, WHERE DESIGNATED), INCLUDING:

**R322.3.1 LOCATION AND SITE PREPARATION**  
**R322.3.3 FOUNDATIONS**  
**R322.3.4 CONCRETE SLABS**  
**R322.3.5 WALLS BELOW DESIGN FLOOD ELEVATION**  
**R322.3.6 ENCLOSED AREAS BELOW DESIGN FLOOD ELEVATION.**  
**R322.3.7 STAIRWAYS AND RAMPS**  
**R322.3.8 DECKS AND PORCHES**  
**R322.3.9 CONSTRUCTION DOCUMENTS**  
**R322.3.10 TANKS**

## SECTION R323 STORM SHELTERS

**R323.1 GENERAL.**  
THIS SECTION APPLIES TO STORM SHELTERS WHERE CONSTRUCTED AS SEPARATE DETACHED BUILDINGS OR WHERE CONSTRUCTED AS SAFE ROOMS WITHIN BUILDINGS FOR THE PURPOSE OF PROVIDING REFUGE FROM STORMS THAT PRODUCE HIGH WINDS, SUCH AS TORNADOS AND HURRICANES. IN ADDITION TO OTHER APPLICABLE REQUIREMENTS IN THIS CODE, STORM SHELTERS SHALL BE CONSTRUCTED IN ACCORDANCE WITH ICC/NSSA-500.

## SECTION R326 SWIMMING POOLS, SPAS AND HOT TUBS

**R326.1 GENERAL.**  
THE DESIGN AND CONSTRUCTION OF POOLS AND SPAS SHALL COMPLY

## CHAPTER 4 :: FOUNDATIONS

### SECTION R401 GENERAL

**R401.2 REQUIREMENTS.**  
FOUNDATION CONSTRUCTION SHALL BE CAPABLE OF ACCOMMODATING ALL LOADS IN ACCORDANCE WITH SECTION R301 AND OF TRANSMITTING THE RESULTING LOADS TO THE SUPPORTING SOIL. FILL SOILS THAT SUPPORT FOOTINGS AND FOUNDATIONS SHALL BE DESIGNED, INSTALLED AND TESTED IN ACCORDANCE WITH ACCEPTED ENGINEERING PRACTICE.

**R401.3 DRAINAGE.**  
SURFACE DRAINAGE SHALL BE DIVERTED TO A STORM SEWER CONVEYANCE OR OTHER APPROVED POINT OF COLLECTION THAT DOES NOT CREATE A HAZARD. LOTS SHALL BE GRADED TO DRAIN SURFACE WATER AWAY FROM FOUNDATION WALLS. THE GRADE SHALL FALL NOT FEWER THAN 6 INCHES (152 MM) WITHIN THE FIRST 10 FEET (3048 MM).

NOTE: SEE SECTION R401.3 FOR EXCEPTIONS

**R401.4 SOIL TESTS.**  
WHERE QUANTIFIABLE DATA CREATED BY ACCEPTED SOIL SCIENCE METHODOLOGIES INDICATE EXPANSIVE SOILS, COMPRESSIBLE SOILS, SHIFTING SOILS, OR OTHER QUESTIONABLE SOIL CHARACTERISTICS ARE LIKELY TO BE PRESENT, THE BUILDING OFFICIAL SHALL DETERMINE WHETHER TO REQUIRE A SOIL TEST TO DETERMINE THE SOIL'S CHARACTERISTICS AT A PARTICULAR LOCATION. THIS TEST SHALL BE DONE BY AN APPROVED AGENCY USING AN APPROVED METHOD.

### SECTION R402 MATERIALS

**R402.1 WOOD FOUNDATIONS.**  
WOOD FOUNDATION SYSTEMS SHALL BE DESIGNED AND INSTALLED IN ACCORDANCE WITH THE PROVISIONS OF THIS CODE.

**R402.1.1 FASTENERS.**  
FASTENERS USED BELOW GRADE TO ATTACH PLYWOOD TO THE EXTERIOR SIDE OF EXTERIOR BASEMENT OR CRAWLSPACE WALL STUDS, OR FASTENERS USED IN KNEE WALL CONSTRUCTION, SHALL BE OF TYPE 304 OR 316 STAINLESS STEEL. FASTENERS USED ABOVE GRADE TO ATTACH PLYWOOD AND ALL LUMBER-TOLUMBER FASTENERS EXCEPT THOSE USED IN KNEE WALL CONSTRUCTION SHALL BE OF TYPE 304 OR 316 STAINLESS STEEL, SILICON BRONZE, COPPER, HOT-DIPPED GALVANIZED (ZINC COATED) STEEL NAILS, OR HOT-DUMBED GALVANIZED (ZINC COATED) STEEL NAILS. ELECTRO-GALVANIZED STEEL NAILS AND GALVANIZED (ZINC COATED) STEEL STAPLES SHALL NOT BE PERMITTED.

**R402.1.2 WOOD TREATMENT.**  
LUMBER AND PLYWOOD SHALL BE PRESSURE-PRESERVATIVE TREATED AND DRIED AFTER TREATMENT IN ACCORDANCE WITH AWPA U1 (COMMODITY SPECIFICATION A, SPECIAL REQUIREMENT 4.2), AND SHALL BEAR THE LABEL OF AN ACCREDITED AGENCY. WHERE LUMBER OR PLYWOOD IS CUT OR DRILLED AFTER TREATMENT, THE TREATED SURFACE SHALL BE HELD TREATED WITH COPPER NAPHTHENATE. THE CONCENTRATION OF WHICH SHALL CONTAIN NOT LESS THAN 2-PERCENT COPPER METAL, BY REPEATED BRUSHING, DIPPING OR SOAKING UNTIL THE WOOD CANNOT ABSORB MORE PRESERVATIVE.

**R402.2 CONCRETE.**  
CONCRETE SHALL HAVE A MINIMUM SPECIFIED COMPRESSIVE STRENGTH OF F' SC, AS SHOWN IN TABLE R402.2. CONCRETE SUBJECT TO MODERATE OR SEVERE WEATHERING AS INDICATED IN TABLE R301.2(1) SHALL BE AIR ENTRAINED AS SPECIFIED IN TABLE R402.2. THE MAXIMUM WEIGHT OF FLY ASH, OTHER POZZOLANS, SILICA FUME, SLAG OR BLENDED CEMENTS THAT IS INCLUDED IN CONCRETE MIXTURES FOR GARAGE FLOOR SLABS AND FOR EXTERIOR PORCHES, CARPORT SLABS AND STEPS THAT WILL BE EXPOSED TO DEICING CHEMICALS SHALL NOT EXCEED THE PERCENTAGES OF THE TOTAL WEIGHT OF CEMENTITIOUS MATERIALS SPECIFIED IN SECTION 19.3.3.4 OF ACI MATERIALS USED TO PRODUCE CONCRETE AND TESTING THEREOF SHALL COMPLY WITH THE APPLICABLE STANDARDS LISTED IN CHAPTERS 19 AND 20 OF ACI 318 OR ACI 332. R402.2.1

### SECTION 403 FOOTINGS

**R403.1 GENERAL.**  
ALL EXTERIOR WALLS SHALL BE SUPPORTED ON CONTINUOUS SOLID OR FULLY GROUTED MASONRY OR CONCRETE FOOTINGS, CRUSHED STONE FOOTINGS, WOOD FOUNDATIONS, OR OTHER APPROVED STRUCTURAL SYSTEMS THAT SHALL BE OF SUFFICIENT DESIGN TO ACCOMMODATE ALL LOADS ACCORDING TO SECTION R301 AND TO TRANSMIT THE RESULTING LOADS TO THE SOIL WITHIN THE LIMITATIONS AS DETERMINED FROM THE CHARACTER OF THE SOIL. FOOTINGS SHALL BE SUPPORTED ON UNDISTURBED NATURAL SOILS OR ENGINEERED FILL. CONCRETE FOOTINGS SHALL BE DESIGNED AND CONSTRUCTED IN ACCORDANCE WITH THE PROVISIONS OF SECTION R403 OR IN ACCORDANCE WITH ACI 332.

**R403.1.1 MINIMUM SIZE.**  
THE MINIMUM WIDTH, W, AND THICKNESS, T, FOR CONCRETE FOOTINGS SHALL BE IN ACCORDANCE WITH TABLES R403.1(1) THROUGH R403.1(3) AND FIGURE R403.1(1) OR R403.1.3, AS APPLICABLE. THE FOOTING WIDTH SHALL BE BASED ON THE LOAD-BEARING VALUE OF THE SOIL IN ACCORDANCE WITH TABLE R401.4.1. FOOTING PROJECTIONS, P, SHALL BE NOT LESS THAN 2 INCHES (51 MM) AND SHALL NOT EXCEED THE THICKNESS OF THE FOOTING. FOOTING THICKNESS AND PROJECTION FOR FIREPLACES SHALL BE IN ACCORDANCE WITH SECTION R1001.2. THE SIZE OF FOOTINGS SUPPORTING PIERS AND COLUMNS SHALL BE BASED ON THE TRIBUTARY LOAD AND ALLOWABLE SOIL PRESSURE IN ACCORDANCE WITH TABLE R401.4.1. FOOTINGS FOR WOOD FOUNDATIONS SHALL BE IN ACCORDANCE WITH THE DETAILS SET FORTH IN SECTION R403.2, AND FIGURES R403.1(2) AND R403.1(3). FOOTINGS FOR PRECAST FOUNDATIONS SHALL BE IN ACCORDANCE WITH THE DETAILS SET FORTH IN SECTION R403.4, TABLE R403.4, AND FIGURES R403.4(1) AND R403.4(2).

REFER TO THESE SECTIONS FOR THE FOLLOWING TOPICS:

- R403.1.2 CONTINUOUS FOOTING IN SEISMIC DESIGN CATEGORIES D0, D1 AND D2.
- R403.1.3 FOOTING AND STEM WALL REINFORCING IN SEISMIC DESIGN CATEGORIES D0, D1 AND D2.
- R403.1.3.4 INTERIOR BEARING AND BRACED WALL PANEL FOOTINGS IN SEISMIC DESIGN CATEGORIES D0, D1 AND D2.
- R403.1.3.5 REINFORCEMENT.
- R403.1.3.6 ISOLATED CONCRETE FOOTINGS.

**R403.1.4 MINIMUM DEPTH.**  
EXTERIOR FOOTINGS SHALL BE PLACED NOT LESS THAN 12 INCHES (305 MM) BELOW THE UNDISTURBED GROUND SURFACE. WHERE APPLICABLE, THE DEPTH OF FOOTINGS SHALL ALSO CONFORM TO SECTIONS R403.1.4.1 THROUGH R403.1.4.2.

**R403.1.4.1 FROST PROTECTION.**  
EXCEPT WHERE OTHERWISE PROTECTED FROM FROST, FOUNDATION WALLS, PIERS AND OTHER PERMANENT SUPPORTS OF BUILDINGS AND STRUCTURES SHALL BE PROTECTED FROM FROST BY ONE OR MORE OF THE FOLLOWING METHODS:

1. EXTENDED BELOW THE FROST LINE SPECIFIED IN TABLE R301.2(1).
2. CONSTRUCTED IN ACCORDANCE WITH SECTION R403.3.
3. CONSTRUCTED IN ACCORDANCE WITH ASCE 32.
4. ERECTED NO SOLID ROCK.

FOOTINGS SHALL NOT BEAR ON FROZEN SOIL UNLESS THE FROZEN CONDITION IS PERMANENT.

NOTE: SEE SECTION R403.1.4.1 FOR EXCEPTIONS

**R403.1.5 SLOPE.**  
THE TOP SURFACE OF FOOTINGS SHALL BE LEVEL. THE BOTTOM SURFACE OF FOOTINGS SHALL NOT HAVE A SLOPE EXCEEDING ONE UNIT VERTICAL IN 10 UNITS HORIZONTAL (10-PERCENT SLOPE). FOOTINGS SHALL BE STEPPED WHERE IT IS NECESSARY TO CHANGE THE ELEVATION OF THE TOP SURFACE OF THE FOOTINGS OR WHERE THE SLOPE OF THE BOTTOM SURFACE OF THE FOOTINGS WILL EXCEED ONE UNIT VERTICAL IN 10 UNITS HORIZONTAL (10-PERCENT SLOPE).

**R403.1.6 FOUNDATION ANCHORAGE.**  
WOOD SILL PLATES AND FOUNDATION WALLS SUPPORTED DIRECTLY ON CONTINUOUS FOUNDATIONS SHALL BE ANCHORED TO THE FOUNDATION IN ACCORDANCE WITH THIS SECTION.

COLD-FORMED STEEL FRAMING SHALL BE ANCHORED DIRECTLY TO THE FOUNDATION OR FASTENED TO WOOD SILL PLATES IN ACCORDANCE WITH SECTION R603.3.1 OR R603.3.1, AS APPLICABLE. WOOD SILL PLATES SUPPORTING COLD-FORMED STEEL FRAMING SHALL BE ANCHORED TO THE FOUNDATION IN ACCORDANCE WITH THIS SECTION.

WOOD SOLE PLATES AT ALL EXTERIOR WALLS ON MONOLITHIC SLABS, WOOD SOLE PLATES OF BRACED WALL PANELS AT BUILDING INTERIORS ON MONOLITHIC SLABS AND ALL WOOD SILL PLATES SHALL BE ANCHORED TO THE FOUNDATION WITH MINIMUM 1/2-INCH DIAMETER (12.7 MM) ANCHOR BOLTS SPACED NOT GREATER THAN 6 FEET (1829 MM) ON CENTER OR APPROVED ANCHORS OR ANCHOR STRAPS SPACED AS REQUIRED TO PROVIDE EQUIVALENT ANCHORAGE TO 1/2-INCH-DIAMETER (12.7 MM) ANCHOR BOLTS. BOLTS SHALL EXTEND NOT LESS THAN 7 INCHES (178 MM) INTO CONCRETE OR GROUTED CELLS OF CONCRETE MASONRY UNITS. THE BOLTS SHALL BE LOCATED IN THE MIDDLE THIRD OF THE WIDTH OF THE PLATE. A NUT AND WASHER SHALL BE TIGHTENED ON EACH ANCHOR BOLT. THERE SHALL BE NOT FEWER THAN TWO BOLTS PER PLATE SECTION WITH ONE BOLT LOCATED NOT MORE THAN 6 INCHES (152 MM) OR LESS THAN SEVEN BOLT DIAMETERS FROM EACH END OF THE PLATE. SECTION. INTERIOR BEARING WALL SOLE PLATES ON MONOLITHIC SLAB FOUNDATION THAT ARE NOT PART OF A BRACED WALL PANEL SHALL BE POSITIVELY ANCHORED WITH APPROVED FASTENERS. SILL PLATES AND SOLE PLATES SHALL BE PROTECTED AGAINST DECAY AND TERMITES WHERE REQUIRED BY SECTIONS R317 AND R318.

NOTE: SEE SECTION 403.1.6 FOR EXCEPTIONS

**R403.1.6.1 FOUNDATION ANCHORAGE IN SEISMIC DESIGN CATEGORIES C, D0, D1 AND D2.**  
IN ADDITION TO THE PROVISIONS OF SECTION R403.1.6, THE FOLLOWING REQUIREMENTS SHALL APPLY TO WOOD LIGHT-FRAME STRUCTURES IN SEISMIC DESIGN CATEGORIES D0, D1 AND D2 AND WOOD LIGHT-FRAME TOWNHOUSES IN SEISMIC DESIGN CAT. C.

NOTE: SEE SECTION 403.1.6.1 FOR REQUIREMENTS

**R403.1.7 FOOTINGS ON OR ADJACENT TO SLOPES.**  
THE PLACEMENT OF BUILDINGS AND STRUCTURES ON OR ADJACENT TO SLOPES STEEPER THAN ONE UNIT VERTICAL IN THREE UNITS HORIZONTAL (33.3-PERCENT SLOPE) SHALL CONFORM TO SECTIONS R403.1.7.1 THROUGH R403.1.7.4

**R403.1.8 FOUNDATIONS ON EXPANSIVE SOILS.**  
FOUNDATION AND FLOOR SLABS FOR BUILDINGS LOCATED ON EXPANSIVE SOILS SHALL BE DESIGNED IN ACCORDANCE WITH SECTION 1808.6 OF THE INTERNATIONAL BUILDING CODE.

NOTE: SEE SECTION 403.1.8 FOR EXCEPTION AND EXPANSIVE SOILS CLASSIFICATIONS.

**R403.2 FOOTINGS FOR WOOD FOUNDATIONS.**  
FOOTINGS FOR WOOD FOUNDATIONS SHALL BE IN ACCORDANCE WITH FIGURES R403.1(2) AND R403.1(3). GRAVEL SHALL BE WASHED AND WELL GRADED, THE MAXIMUM SIZE STONE SHALL NOT EXCEED 3/4 INCH (19.1 MM). GRAVEL SHALL BE FREE FROM ORGANIC, CLAYEY OR SILTY SOILS. SAND SHALL BE COARSE, NOT SMALLER THAN 1/16-INCH (1.6 MM) GRAINS AND SHALL BE FREE FROM ORGANIC, CLAYEY OR SILTY SOILS. CRUSHED STONE SHALL HAVE A MAXIMUM SIZE OF 1/2 INCH (12.7 MM).

**R403.3 FROST-PROTECTED SHALLOW FOUNDATIONS.**  
FOR BUILDINGS WHERE THE MONTHLY MEAN TEMPERATURE OF THE BUILDING IS MAINTAINED AT NOT LESS THAN 64°F (18°C), FOOTINGS ARE NOT REQUIRED TO EXTEND BELOW THE FROST LINE WHERE PROTECTED FROM FROST BY INSULATION IN ACCORDANCE WITH FIGURE R403.3(1) AND TABLE R403.3(1). FOUNDATIONS PROTECTED FROM FROST IN ACCORDANCE WITH FIGURE R403.3(1) AND TABLE R403.3(1) SHALL NOT BE USED FOR UNHEATED SPACES SUCH AS PORCHES, UTILITY ROOMS, GARAGES AND CARPORTS, AND SHALL NOT BE ATTACHED TO BASEMENTS OR CRAWL SPACES THAT ARE NOT MAINTAINED AT A MINIMUM MONTHLY MEAN TEMPERATURE OF 64°F (18°C).

REFER TO SECTION 403 FOR THE FOLLOWING AREAS:

- R403.3.1 FOUNDATIONS ADJOINING FROST-PROTECTED SHALLOW FOUNDATIONS
- R403.3.2 PROTECTION OF HORIZONTAL INSULATION BELOW GROUND.
- R403.3.3 DRAINAGE.
- R403.3.4 TERMITE PROTECTION.

**R403.4 FOOTINGS FOR PRECAST CONCRETE FOUNDATIONS.**  
FOOTINGS FOR PRECAST CONCRETE FOUNDATIONS SHALL COMPLY WITH SECTION R403.4.

## SECTION 404 FOUNDATION AND RETAINING WALLS

**R404.1 CONCRETE AND MASONRY FOUNDATION WALLS.**  
REFER TO SECTION 404.1 FOR FURTHER SPECIFICATIONS, NOTES AND DESIGN CRITERIA FOR CONCRETE AND MASONRY FOUNDATION WALLS.

**R404.2 WOOD FOUNDATION WALLS.**  
REFER TO SECTION 404.2 FOR FURTHER SPECIFICATIONS, NOTES AND DESIGN CRITERIA FOR WOOD FOUNDATION WALLS.



**R502.5 ALLOWABLE GIRDER AND HEADER SPANS.**  
THE ALLOWABLE SPANS OF GIRDERS AND HEADERS FABRICATED OF DIMENSION LUMBER SHALL NOT EXCEED THE VALUES SET FORTH IN TABLES R602.7(1), R602.7(2) AND R602.7(3).

**R502.6 BEARING.**  
THE ENDS OF EACH JOIST, BEAM OR GIRDER SHALL HAVE NOT LESS THAN 1 1/2 INCHES (38 MM) OF BEARING ON WOOD OR METAL, NOT LESS THAN 3 INCHES (76 MM) OF BEARING ON MASONRY OR CONCRETEOR BE SUPPORTED BY APPROVED JOIST HANGERS. ALTERNATIVELY, THE ENDS OF JOISTS SHALL BE SUPPORTED ON A 1-INCH BY 4-INCH (25 MM BY 102 MM) RIBBON STRIP AND SHALL BE NAILED TO THE ADJACENT STUD. THE BEARING ON MASONRY OR CONCRETE SHALL BE DIRECT, OR A SILL PLATE OF 2-INCH-MINIMUM (51 mm) NOMINAL THICKNESS SHALL BE PROVIDED UNDER THE JOIST, BEAM OR GIRDER. THE SILL PLATE SHALL PROVIDE A MINIMUM NOMINAL BEARING AREA OF 48 SQUARE INCHES (30 865 MM2). SEE SECTIONS 502.6.1 THROUGH 502.6.2 FOR FURTHER SPECIFICATIONS.

REFER TO THE IRC FOR FURTHER INFORMATION ON THE FOLLOWING AREAS:

-**R502.7 LATERAL RESTRAINT AT SUPPORTS.**  
**R502.8 CUTTING, DRILLING AND NOTCHING.**  
**R502.9 FASTENING.**  
**R502.10 FASTENING OF OPENINGS.**  
**R502.11 WOOD TRUSSES.**  
**R502.12 DRAFTSTOPPING REQUIRED.**  
**R502.13 FIREBLOCKING REQUIRED.**

## REFER TO THE IRC FOR THE FOLLOWING SECTIONS:

SECTION 503 FLOOR SHEATHING  
SECTION 504 PRESSURE PRESERVATIVE TREATED WOOD FLOORS  
SECTION 505 COLD-FORMED STEEL FLOOR FRAMING

## SECTION R506 CONCRETE FLOORS (ON GROUND)

**R506.1 GENERAL.**  
CONCRETE SLAB-ON-GROUND FLOORS SHALL BE DESIGNED AND CONSTRUCTED IN ACCORDANCE WITH THE PROVISIONS OF THIS SECTION OR ACI 332. FLOORS SHALL BE A MINIMUM 3 1/2 INCHES (89 MM) THICK (FOR EXPANSIVE SOILS. SEE SECTION R403.1.8). THE SPECIFIED COMPRESSIVE STRENGTH OF CONCRETE SHALL BE AS SET FORTH IN SECTION R402.2.

**R506.2 SITE PREPARATION.**  
THE AREA WITHIN THE FOUNDATION WALLS SHALL HAVE ALL VEGETATION, TOP SOIL AND FOREIGN MATERIAL REMOVED.

**R506.2.1 FILL.**  
FILL MATERIAL SHALL BE FREE OF VEGETATION AND FOREIGN MATERIAL. THE FILL SHALL BE COMPACTED TO ENSURE UNIFORM SUPPORT OF THE SLAB, AND EXCEPT WHERE APPROVED, THE FILL DEPTHS SHALL NOT EXCEED 24 INCHES (610 MM) FOR CLEAN SAND OR GRAVEL AND 8 INCHES (203 MM) FOR EARTH.

**R506.2.2 BASE.**  
A 4-INCH-THICK (102 MM) BASE COURSE CONSISTING OF CLEAN GRADED SAND, GRAVEL, CRUSHED STONE, CRUSHED CONCRETE OR CRUSHED BLAST-FURNACE SLAG PASSING A 2- INCH (51 MM) SIEVE SHALL BE PLACED ON THE PREPARED SUBGRADE WHERE THE SLAB IS BELOW GRADE.

NOTE: SEE SECTION 506.2.2 FOR EXCEPTION

**R506.2.3 VAPOR RETARDER.**  
A 6-MIL (0.006 INCH; 152 MM) POLYETHYLENE OR APPROVED VAPOR RETARDER WITH JOINTS LAPPED NOT LESS THAN 6 INCHES (152 MM) SHALL BE PLACED BETWEEN THE CONCRETE FLOOR SLAB AND THE BASE COURSE OR THE PREPARED SUBGRADE WHERE A BASE COURSE DOES NOT EXIST.

NOTE: SEE SECTION R506.2.3 FOR EXCEPTIONS

**R506.2.4 REINFORCEMENT SUPPORT.**  
WHERE PROVIDED IN SLABS-ON-GROUND, REINFORCEMENT SHALL BE SUPPORTED TO REMAIN IN PLACE FROM THE CENTER TO UPPER ONE-THIRD OF THE SLAB FOR THE DURATION OF THE CONCRETE PLACEMENT.

## SECTION R507 DECKS

**R507.1 DECKS.**  
WOOD-FRAMED DECKS SHALL BE IN ACCORDANCE WITH THIS SECTION. FOR DECKS USING MATERIALS AND CONDITIONS NOT PRESCRIBED IN THIS SECTIONS, REFER TO SECTION R301.

**R507.2 MATERIALS.**  
MATERIALS USED FOR THE CONSTRUCTION OF DECKS SHALL COMPLY WITH THIS SECTION.

**R507.2.1 WOOD MATERIALS.**  
WOOD MATERIALS SHALL BE NO. 2 GRADE OR BETTER LUMBER ,PRESERVATIVE-TREATED IN ACCORDANCE WITH SECTION R317, OR APPROVED, NATURALLY DURABLE LUMBER, AND TERMITE PROTECTED WHERE REQUIRED IN ACCORDANCE WITH SECTION R318, WHERE DESIGN IN ACCORDANCE WITH SECTION R301 IS PROVIDED. WOOD STRUCTURAL MEMBERS SHALL BE DESIGNED USING THE WET SERVICE FACTOR DEFINED IN AWC NDS. CUTS, NOTCHES, AND DRILLED HOLES OF PRESERVATIVE TREATED WOOD MEMBERS SHALL BE TREATED IN ACCORDANCE WITH SECTION R317.1.1. ALL PRESERVATIVE-TREATED WOOD PRODUCTS IN CONTACT WITH THE GROUND SHALL BE LABELED FOR SUCH USAGE.

**R507.2.1.1 ENGINEERED WOOD PRODUCTS.**  
ENGINEERED WOOD PRODUCTS SHALL BE IN ACCORDANCE WITH SECTION R502.

**R507.2.2 PLASTIC COMPOSITE DECK BOARDS, STAIR TREADS, GUARDS, OR HANDRAILS.**  
PLASTIC COMPOSITE EXTERIOR DECK BOARDS, STAIR TREADS, GUARDS AND HANDRAILS SHALL COMPLY WITH THE REQUIREMENTS OF ASTM D7032 AND SECTION R507.3. SEE SECTIONS R507.2.2.1 THROUGH R507.2.2.5 AND SECTIONS R507.2.3 THOUGHT R507.2.5 FOR FURTHER SPECIFICATIONS.

**R507.2.3 FASTENERS AND CONNECTORS.**  
METAL FASTENERS AND CONNECTORS USED FOR ALL DECKS SHALL BE IN ACCORDANCE WITH SECTION R317.3 AND TABLE R507.2.3.

**R507.3 FOOTINGS**  
REFER TO THE IRC FOR INFORMATION REGARDING FOOTINGS.

**R507.4 DECK POSTS.**  
FOR SINGLE-LEVEL WOOD-FRAMED DECKS WITH BEAMS SIZED IN ACCORDANCE WITH TABLE R507.5, DECK POST SIZE SHALL BE IN ACCORDANCE WITH TABLE R507.4.

**R507.4.1 DECK POST TO FOOTING CONNECTION.**  
WHERE POSTS BEAR ON CONCRETE FOOTINGS IN ACCORDANCE WITH SECTION R403 AND FIGURE R507.4.1, LATERAL RESTRAINT SHALL BE PROVIDED BY MANUFACTURED CONNECTORS OR A MINIMUM POST EMBEDMENT OF 12 INCHES (305 MM) IN SURROUNDING SOILS OR CONCRETE PIERS. OTHER FOOTING SYSTEMS SHALL BE PERMITTED.

NOTE: SEE SECTION R507.4.1 FOR EXCEPTIONS

**R507.5 DECK BEAMS.**  
MAXIMUM ALLOWABLE SPANS FOR WOOD DECK BEAMS, AS SHOWN IN FIGURE R507.5, SHALL BE IN ACCORDANCE WITH TABLE R507.5. BEAM PLIES SHALL BE FASTENED WITH TWO ROWS OF 100 (3/4-INCH X 0.128-INCH) NAILS MINIMUM AT 16 INCHES (406 MM) ON CENTER ALONG EACH EDGE. BEAMS SHALL BE PERMITTED TO CANTILEVER AT EACH END UP TO ONE-FOURTH OF THE ALLOWABLE BEAM SPAN. DECK BEAMS OF OTHER MATERIALS SHALL BE PERMITTED WHERE DESIGNED IN ACCORDANCE WITH ACCEPTED ENGINEERING PRACTICES.

**R507.7 DECKING.**  
MAXIMUM ALLOWABLE SPACING FOR JOISTS SUPPORTING DECKING SHALL BE IN ACCORDANCE WITH TABLE R507.7. WOOD DECKING SHALL BE ATTACHED TO EACH SUPPORTING MEMBER WITH NOT LESS THAN TWO 8D THREADED NAILS OR TWO NO. 8 WOOD SCREWS. OTHER APPROVED DECKING OR FASTENER SYSTEMS SHALL BE INSTALLED IN ACCORDANCE WITH THE MANUFACTURER'S INSTALLATION REQUIREMENTS.

**R507.8 VERTICAL AND LATERAL SUPPORTS.**  
WHERE SUPPORTED BY ATTACHMENT TO AN EXTERIOR WALL, DECKS SHALL BE POSITIVELY ANCHORED TO THE PRIMARY STRUCTURE AND DESIGNED FOR BOTH VERTICAL AND LATERAL LOADS. SUCH ATTACHMENT SHALL NOT BE ACCOMPLISHED BY THE USE OF TOENAILS OR NAILS SUBJECT TO WITHDRAWAL. FOR DECKS WITH CANTILEVERED FRAMING MEMBERS, CONNECTION TO EXTERIOR WALLS OR OTHER FRAMING MEMBERS SHALL BE DESIGNED AND CONSTRUCTED TO RESIST UPLIFT RESULTING FROM THE FULL LIVE LOAD SPECIFIED IN TABLE R301.5 ACTING ON THE CANTILEVERED PORTION OF THE DECK. WHERE POSITIVE CONNECTION TO THE PRIMARY BUILDING STRUCTURE CANNOT BE VERIFIED DURING INSPECTION, DECKS SHALL BE SELF-SUPPORTING.

**R507.8.1 DECK POST TO DECK FOOTING.**  
POSTS SHALL BEAR ON FOOTINGS IN ACCORDANCE WITH SECTION R403 AND FIGURE R507.8.1. POSTS SHALL BE RESTRAINED TO PREVENT LATERAL DISPLACEMENT AT THE BOTTOM SUPPORT. SUCH LATERAL RESTRAINT SHALL BE PROVIDED BY MANUFACTURED CONNECTORS INSTALLED IN ACCORDANCE WITH SECTION R507 AND THE MANUFACTURER'S INSTRUCTIONS OR A MINIMUM POST EMBEDMENT OF 12 INCHES (305 MM) IN SURROUNDING SOILS OR CONCRETE PIERS.

## CHAPTER 6 :: WALL CONSTRUCTION

### SECTION R601 GENERAL

**R601.1 APPLICATION.**  
THE PROVISIONS OF THIS CHAPTER SHALL CONTROL THE DESIGN AND CONSTRUCTION OF WALLS AND PARTITIONS FOR BUILDINGS.

**R601.2 REQUIREMENTS.**  
WALL CONSTRUCTION SHALL BE CAPABLE OF ACCOMMODATING ALL LOADS IMPOSED IN ACCORDANCE WITH SECTION R301 AND OF TRANSMITTING THE RESULTING LOADS TO THE SUPPORTING STRUCTURAL ELEMENTS.

### SECTION R602 WOOD WALL FRAMING

**R602.1 GENERAL.**  
WOOD AND WOOD-BASED PRODUCTS USED FOR LOAD SUPPORTING PURPOSES SHALL CONFORM TO THE APPLICABLE PROVISIONS OF THIS SECTION. SEE SECTIONS 602.6.1 THROUGH 602.6.10 FOR FURTHER SPECIFICATIONS.

**R602.2 GRADE.** STUDS SHALL BE A MINIMUM NO. 3, STANDARD OR STUD GRADE LUMBER.

NOTE: SEE SECTION 506.2.2 FOR EXCEPTION

**R602.3 DESIGN AND CONSTRUCTION.**  
EXTERIOR WALLS OF WOODFRAME CONSTRUCTION SHALL BE DESIGNED AND CONSTRUCTED IN ACCORDANCE WITH THE PROVISIONS OF THIS CHAPTER AND FIGURES R602.3(1) AND R602.3(2). OR IN ACCORDANCE WITH AWC NDS. COMPONENTS OF EXTERIOR WALLS SHALL BE FASTENED IN ACCORDANCE WITH TABLES R602.3(1) THROUGH R602.3(4). WALL SHEATHING SHALL BE FASTENED DIRECTLY TO FRAMING MEMBERS AND, WHERE PLACED ON THE EXTERIOR SIDE OF AN EXTERIOR WALL, SHALL BE CAPABLE OF RESISTING THE WIND PRESSURES LISTED IN TABLE R301.2(2) ADJUSTED FOR HEIGHT AND EXPOSURE USING TABLE R301.2(3) AND SHALL CONFORM TO THE REQUIREMENTS OF TABLE R602.3(3). WALL SHEATHING USED ONLY FOR EXTERIOR WALL COVERING PURPOSES SHALL COMPLY WITH SECTION R703. STUDS SHALL BE CONTINUOUS FROM SUPPORT AT THE SOLE PLATE TO A SUPPORT AT THE TOP PLATE TO RESIST LOADS PERPENDICULAR TO THE WALL. THE SUPPORT SHALL BE FOUNDATION OR FLOOR, CEILING OR ROOF DIAPHRAGM OR SHALL BE DESIGNED IN ACCORDANCE WITH ACCEPTED ENGINEERING PRACTICE.

NOTE: SEE SECTION 506.2.3 FOR EXCEPTION

SEE SECTIONS 602.3.1 THROUGH 603.3.5 FOR FURTHER SPECIFICATIONS.

REFER TO THE IRC FOR FURTHER INFORMATION ON THE FOLLOWING AREAS:

**R602.4 INTERIOR LOAD-BEARING WALLS.**  
**R602.5 INTERIOR NONBEARING WALLS.**  
**R602.6 DRILLING AND NOTCHING OF STUDS.**  
**R602.7 HEADERS.**  
**R602.8 FIREBLOCKING REQUIRED.**  
**R602.9 CRIPPLE WALLS.**

**R602.10 WALL BRACING.**  
BUILDINGS SHALL BE BRACED IN ACCORDANCE WITH THIS SECTION OR, WHEN APPLICABLE, SECTION R602.12, WHERE A BUILDING, OR PORTION THEREOF, DOES NOT COMPLY WITH ONE OR MORE OF THE BRACING REQUIREMENTS IN THIS SECTION. THOSE PORTIONS SHALL BE DESIGNED AND CONSTRUCTED IN ACCORDANCE WITH SECTION R301.1.

REFER TO SECTIONS 602.10.1 THROUGH 602.10.12 FOR BRACED WALL PANELS, DESIGN AND CRITERIA.

## REFER TO THE IRC FOR THE FOLLOWING SECTIONS:

SECTION 603 COLD-FORMED STEEL WALL FRAMING  
SECTION 604 WOOD STRUCTURAL PANELS  
SECTION 605 PARTICLEBOARD  
SECTION 606 GENERAL MASONRY CONSTRUCTION  
SECTION 607 GLASS UNIT MASONRY  
SECTION 608 EXTERIOR CONC. WALL CONSTRUCTION  
SECTION 609 (SEE BELOW)  
SECTION R610 STRUCTURAL INSULATED PANEL WALL CONSTRUCTION

## SECTION R609 EXTERIOR WINDOWS AND DOORS.

**R609.1 GENERAL.**  
THIS SECTION PRESCRIBES PERFORMANCE AND CONSTRUCTION REQUIREMENTS FOR EXTERIOR WINDOWS AND DOORS INSTALLED IN WALLS. WINDOWS AND DOORS SHALL BE INSTALLED AND FLASHED IN ACCORDANCE WITH THE PENETRATION MANUFACTURER'S WRITTEN INSTRUCTIONS. WINDOW AND DOOR OPENINGS SHALL CONFORM TO THE REQUIREMENTS OF SECTION R703.4. WRITTEN INSTALLATION INSTRUCTIONS SHALL BE PROVIDED BY THE PENETRATION MANUFACTURER FOR EACH WINDOW OR DOOR.

**R609.2 PERFORMANCE.** EXTERIOR WINDOWS AND DOORS SHALL BE CAPABLE OF RESISTING THE DESIGN WIND LOADS SPECIFIED IN TABLE R301.2(2) ADJUSTED FOR HEIGHT AND EXPOSURE IN ACCORDANCE WITH TABLE R301.2(3) OR DETERMINED IN ACCORDANCE WITH ASCE 7 USING THE ALLOWABLE STRESS DESIGN LOAD COMBINATIONS OF ASCE 7. FOR EXTERIOR WINDOWS AND DOORS TESTED IN ACCORDANCE WITH SECTIONS R609.3 AND R609.5, REQUIRED DESIGN WIND PRESSURES DETERMINED FROM ASCE 7 USING THE ULTIMATE STRENGTH DESIGN (USD) ARE PERMITTED TO BE MULTIPLIED BY 0.6. DESIGN WIND LOADS FOR EXTERIOR GLAZING NOT PART OF A LABELED ASSEMBLY SHALL BE PERMITTED TO BE DETERMINED IN ACCORDANCE WITH CHAPTER 24 OF THE IRC. DESIGN WIND LOADS FOR EXTERIOR GLAZING NOT PART OF A LABELED ASSEMBLY SHALL BE PERMITTED TO BE DETERMINED IN ACCORDANCE WITH CHAPTER 24 OF THE INTERNATIONAL BUILDING CODE.

**R609.4 GARAGE DOORS.**  
GARAGE DOORS SHALL BE TESTED IN ACCORDANCE WITH EITHER ASTM E330 OR ANSI/DASMA 108. AND SHALL MEET THE ACCEPTANCE CRITERIA OF ANSI/DASMA 108.

## CHAPTER 7 :: INTERIOR COVERING

**R702.1 GENERAL.**  
INTERIOR COVERINGS OR WALL FINISHES SHALL BE INSTALLED IN ACCORDANCE WITH THIS CHAPTER AND TABLE R702.1(1), TABLE R702.1(2), TABLE R702.1(3) AND TABLE R702.3.5. INTERIOR MASONRY VENEER SHALL COMPLY WITH THE REQUIREMENTS OF SECTION R703.7.1. FOR SUPPORT AND SECTION R703.7.4 FOR ANCHORAGE. EXCEPT AIRSPACE IS NOT REQUIRED. INTERIOR FINISHES AND MATERIALS SHALL CONFORM TO THE FLAME SPREAD AND SMOKE DEVELOPMENT REQUIREMENTS OF SECTION R302.9. SEE SECTIONS 702.2 THROUGH 702.7 FOR FURTHER SPECIFICATIONS.

### SECTION R703 EXTERIOR COVERING

**R703.1 GENERAL.**  
EXTERIOR WALLS SHALL PROVIDE THE BUILDING WITH A WEATHER-RESISTANT EXTERIOR WALL ENVELOPE. THE EXTERIOR WALL ENVELOPE SHALL INCLUDE FLASHING AS DESCRIBED IN SECTION R703.4.

**R703.2 WATER-RESISTIVE BARRIER.**  
ONE LAYER OF NO. 15 ASPHALT FELT, FREE FROM HOLES AND BREAKS, COMPLYING WITH ASTM D226 FOR TYPE 1 FELT OR OTHER APPROVED WATER-RESISTIVE BARRIER SHALL BE APPLIED OVER STUDS OR SHEATHING OF ALL EXTERIOR WALLS. NO. 15 ASPHALT FELT SHALL BE APPLIED CONTINUALLY WITH THE UPPER LAYER LAPPED OVER THE LOWER LAYER NOT LESS THAN 2 INCHES (51 MM), WHERE JOINTS OCCUR, FELT SHALL BE LAPPED NOT LESS THAN 6 INCHES (152 MM). OTHER APPROVED MATERIALS SHALL BE INSTALLED IN ACCORDANCE WITH THE WATER-RESISTIVE BARRIER MANUFACTURER'S INSTALLATION INSTRUCTIONS. NO. 15 ASPHALT FELT OR OTHER APPROVED WATER-RESISTIVE BARRIER MATERIAL SHALL BE CONTINUOUS TO THE TOP OF WALLS AND TERMINATED AT PENETRATIONS AND BUILDING APPENDAGES IN A MANNER TO MEET THE REQUIREMENTS OF THE EXTERIOR WALL ENVELOPE AS DESCRIBED IN SECTION R703.1.

**R703.3.3 FASTENERS.**  
EXTERIOR WALL COVERINGS AND ROOF OVERHANG SOFFITS SHALL BE SECURELY FASTENED WITH ALUMINUM, GALVANIZED, STAINLESS STEEL OR RUST-PREVENTATIVE COATED NAILS OR STAPLES IN ACCORDANCE WITH TABLE R703.3(1) OR WITH OTHER APPROVED CORROSION- RESISTANT FASTENERS IN ACCORDANCE WITH THE WALL COVERING MANUFACTURER'S INSTALLATION INSTRUCTIONS. NAILS AND STAPLES SHALL COMPLY WITH ASTM F1667. NAILS SHALL BE T-HAND, MODIFIED ROUND HEAD, OR ROUND HEAD WITH SMOOTH OR DEFORMED SHANKS. STAPLES SHALL HAVE A MINIMUM CROWN WIDTH OF 7/16 INCH (11.1 MM) OUTSIDE DIAMETER AND BE MANUFACTURED OF MINIMUM 16-GAGE WIRE. WHERE FIBERBOARD, GYPSUM, OR FOAM PLASTIC SHEATHING BACKING IS USED, NAILS OR STAPLES SHALL BE DRIVEN INTO THE STUDS. WHERE WOOD OR WOOD STRUCTURAL PANEL SHEATHING IS USED, FASTENERS SHALL BE DRIVEN INTO STUDS UNLESS OTHERWISE PERMITTED TO BE DRIVEN INTO SHEATHING IN ACCORDANCE WITH EITHER THE SIDING MANUFACTURER'S INSTALLATION INSTRUCTIONS OR TABLE R703.3.2.

**R703.4 FLASHING.**  
APPROVED CORROSION-RESISTANT FLASHING SHALL BE APPLIED SINGLE-FASHION IN A MANNER TO PREVENT ENTRY OF WATER INTO THE WALL CAVITY OR PENETRATION OF WATER TO THE BUILDING STRUCTURAL FRAMING COMPONENTS. SELF-ADHERED MEMBRANES USED AS FLASHING SHALL COMPLY WITH AAMA 711. FLUID-APPLIED MEMBRANES USED AS FLASHING IN EXTERIOR WALLS SHALL COMPLY WITH AAMA 714. THE FLASHING SHALL EXTEND TO THE SURFACE OF THE EXTERIOR WALL FINISH. APPROVED CORROSION-RESISTANT FLASHINGS SHALL BE INSTALLED AT THE FOLLOWING LOCATIONS:

1. EXTERIOR WINDOW AND DOOR OPENINGS. FLASHING AT EXTERIOR WINDOW AND DOOR OPENINGS SHALL EXTEND TO THE SURFACE OF THE EXTERIOR WALL FINISH OR TO THE WATER-RESISTIVE BARRIER COMPLYING WITH SECTION 703.2 FOR SUBSEQUENT DRAINAGE. MECHANICALLY ATTACHED FLEXIBLE FLASHINGS SHALL COMPLY WITH AAMA 712. FLASHING AT EXTERIOR WINDOW AND DOOR OPENINGS SHALL BE INSTALLED IN ACCORDANCE WITH ONE OR MORE OF THE FOLLOWING:

REFER TO SECTION 1.1 THROUGH 1.3 FOR FURTHER SPECIFICATIONS.

REFER TO THE IRC FOR FURTHER INFORMATION ON THE FOLLOWING AREAS:

-**R703.5 WOOD, HARDBOARD AND WOOD STRUCTURAL PANEL SIDING.**  
-**R703.6 WOOD SHAKES AND SHINGLES.**  
-**R703.7 EXTERIOR PLASTER.**  
-**R703.8 ANCHORED STONE AND MASONRY VENEER, GENERAL.**  
-**R703.9 EXTERIOR INSULATION AND FINISH SYSTEM (EIFS)/EIFS WITH DRAINAGE.**  
-**R703.10 FIBER CEMENT SIDING.**  
-**R703.11 VINYL SIDING.**  
-**R703.12 ADHERED MASONRY VENEER INSTALLATION.**  
-**R703.13 INSULATED VINYL SIDING.**  
-**R703.14 POLYPROPYLENE SIDING.**  
-**R703.15 CLADDING ATTACHMENT OVER FOAM SHEATHING TO WOOD FRAMING.**  
-**R703.16 CLADDING ATTACHMENT OVER FOAM SHEATHING TO COLD-FORMED STEEL FRAMING.**  
-**R703.17 CLADDING ATTACHMENT OVER FOAM SHEATHING TO MASONRY OR CONCRETE WALL CONSTRUCTION.**

## CHAPTER 8 :: WOOD ROOF FRAMING

**R802.1 GENERAL.**  
WOOD AND WOOD-BASED PRODUCTS USED FOR LOAD SUPPORTING PURPOSES SHALL CONFORM TO THE APPLICABLE PROVISIONS OF THIS SECTION.

SEE SECTIONS 802.1.1 THROUGH 802.1.7 FOR FURTHER SPECIFICATIONS.

**R802.2 DESIGN AND CONSTRUCTION.**  
THE FOLLOWING DETAILS RELATING TO SECTION R802 APPLY TO ROOFS HAVING A MINIMUM SLOPE OF THREE UNITS VERTICAL IN 12 UNITS HORIZONTAL (25-PERCENT SLOPE) OR GREATER. ROOF-CEILINGS SHALL BE DESIGNED AND CONSTRUCTED IN ACCORDANCE WITH THE PROVISIONS OF THIS CHAPTER AND FIGURES R806.11(1), R806.11(2) AND R806.11(3) OR IN ACCORDANCE WITH AWC NDS. COMPONENTS OF ROOF-CEILINGS SHALL BE FASTENED IN ACCORDANCE WITH TABLE R802.3(1).

**R802.3 FRAMING DETAILS.**  
RAFTERS SHALL BE FRAMED NOT MORE THAN 1 1/2-INCHES (38 MM) OFFSET FROM EACH OTHER TO RIDGE BOARD OR DIRECTLY APPOSITED FROM EACH OTHER WITH A GUSSET PLATE AS AT THE RIDGE BOARD SHALL BE NOT LESS THAN 1-INCH (25 MM) NOMINAL THICKNESS AND NOT LESS IN DEPTH THAN THE CUT END OF THE RAFTER. AT VALLEYS AND HIPS THERE SHALL BE A VALLEY OR HIP RAFTER NOT LESS THAN 2-INCH (51 MM) NOMINAL THICKNESS AND NOT LESS IN DEPTH THAN THE CUT END OF THE RAFTER. HIP AND VALLEY RAFTERS SHALL BE SUPPORTED AT THE RIDGE BY A BRACE TO A BEARING PARTITION OR BE DESIGNED TO CARRY AND DISTRIBUTE THE SPECIFIC LOAD AT THAT POINT, WHERE THE ROOF PITCH IS LESS THAN THREE UNITS VERTICAL IN 12 UNITS HORIZONTAL (25-PERCENT SLOPE), STRUCTURAL MEMBERS THAT SUPPORT RAFTERS AND CEILING JOISTS, SUCH AS RIDGE BEAMS, HIPS AND VALLEYS, SHALL BE DESIGNED AS BEAMS.

REFER TO THE IRC FOR FURTHER INFORMATION ON THE FOLLOWING AREAS:

**R802.4 ALLOWABLE CEILING JOIST SPANS.**  
**R802.5 ALLOWABLE RAFTER SPANS.**  
**R802.6 BEARING.**  
**R802.7 CUTTING, DRILLING AND NOTCHING.**  
**R802.8 LATERAL SUPPORT.**  
**R802.9 FRAMING OF OPENINGS.**

**R802.10 WOOD TRUSSES.**

**R802.10.1 TRUSS DESIGN DRAWINGS.** TRUSS DESIGN DRAWINGS, PREPARED IN CONFORMANCE TO SECTION R802.10.1, SHALL BE PROVIDED TO THE BUILDING OFFICIAL AND APPROVED PRIOR TO INSTALLATION. TRUSS DESIGN DRAWINGS SHALL BE PROVIDED WITH THE SHIPMENT OF TRUSSES DELIVERED TO THE JOB SITE. TRUSS DESIGN DRAWINGS SHALL INCLUDE, AT A MINIMUM, THE FOLLOWING INFORMATION:

REFER TO SECTION 802.10.1 (1-12 FOR MINIMUM INFORMATION)

**R802.10.2 DESIGN.**  
WOOD TRUSSES SHALL BE DESIGNED IN ACCORDANCE WITH ACCEPTED ENGINEERING PRACTICE. THE DESIGN SHALL BE MANUFACTURE OF METAL-PLATE-CONNECTED WOOD TRUSSES SHALL COMPLY WITH ANSI/P1.1. THE TRUSS DESIGN DRAWINGS SHALL BE PREPARED BY A REGISTERED PROFESSIONAL WHERE REQUIRED BY THE STATUTES OF THE JURISDICTION IN WHICH THE PROJECT IS TO BE CONSTRUCTED IN ACCORDANCE WITH SECTION R106.1.

**R802.10.3 BRACING.**  
TRUSSES SHALL BE BRACED TO PREVENT ROTATION AND PROVIDE LATERAL STABILITY IN ACCORDANCE WITH THE REQUIREMENTS SPECIFIED IN THE CONSTRUCTION DOCUMENTS FOR THE BUILDING AND ON THE INDIVIDUAL TRUSS DESIGN DRAWINGS. IN THE ABSENCE OF SPECIFIC BRACING REQUIREMENTS, TRUSSES SHALL BE BRACED IN ACCORDANCE WITH ACCEPTED INDUSTRY PRACTICE SUCH AS THE SBCA BUILDING COMPONENT SAFETY INFORMATION (BDSI) GUIDE TO GOOD PRACTICE FOR HANDLING, INSTALLING & BRACING OF METAL PLATE CONNECTED WOOD TRUSSES.

**R802.10.4 ALTERATIONS TO TRUSSES.**  
TRUSS MEMBERS SHALL NOT BE CUT, NOTCHED, DRILLED, SPLICED OR OTHERWISE ALTERED IN ANY WAY WITHOUT THE APPROVAL OF A REGISTERED DESIGN PROFESSIONAL. ALTERATIONS RESULTING IN THE ADDITION OF LOAD SUCH AS HVAC EQUIPMENT WATER HEATER THAT EXCEEDS THE DESIGN LOAD FOR THE TRUSS SHALL NOT BE PERMITTED WITHOUT VERIFICATION THAT THE TRUSS IS CAPABLE OF SUPPORTING SUCH ADDITIONAL LOADING.

**R802.11 ROOF TIE-DOWN.**

**R802.11.1 UPLIFT RESISTANCE.** ROOF ASSEMBLIES SHALL HAVE UPLIFT RESISTANCE IN ACCORDANCE WITH SECTIONS R802.11.1.1 AND R802.11.1.2. WHERE THE UPLIFT FORCE DOES NOT EXCEED 200 POUNDS (90.8 KG), RAFTERS AND TRUSSES SPACED NOT MORE THAN 24 INCHES (610 MM) ON CENTER SHALL BE PERMITTED TO BE ATTACHED TO THEIR SUPPORTING WALL ASSEMBLIES IN ACCORDANCE WITH TABLE R602.3(1), WHERE THE BASIC WIND SPEED DOES NOT EXCEED 115 MPH, THE WIND EXPOSURE CATEGORY IS B, THE ROOF PITCH IS 5:12 (42-PERCENT SLOPE) OR GREATER, AND THE ROOF SPAN IS 32 FEET (9754 MM) OR LESS. RAFTERS AND TRUSSES SPACED NOT MORE THAN 24 INCHES (610 MM) ON CENTER SHALL BE PERMITTED TO BE ATTACHED TO THEIR SUPPORTING WALL ASSEMBLIES IN ACCORDANCE WITH TABLE R802.3(1).

**R802.11.1.1 TRUSS UPLIFT RESISTANCE.**  
TRUSSES SHALL BE ATTACHED TO SUPPORTING WALL ASSEMBLIES BY CONNECTIONS CAPABLE OF RESISTING UPLIFT FORCES AS SPECIFIED ON THE TRUSS DESIGN DRAWINGS. FOR THE ULTIMATE DESIGN WIND SPEED AS DETERMINED BY FIGURE R301.2.5(A) AND LISTED IN TABLE R301.2(1) OR AS SHOWN ON THE CONSTRUCTION DOCUMENTS, UPLIFT FORCES SHALL BE PERMITTED TO BE DETERMINED AS SPECIFIED BY TABLE R802.11, IF APPLICABLE, OR AS DETERMINED BY ACCEPTED ENGINEERING PRACTICE.  
**R802.11.1.2 RAFTER UPLIFT RESISTANCE.**  
INDIVIDUAL RAFTERS SHALL BE ATTACHED TO SUPPORTING WALL ASSEMBLIES BY CONNECTIONS CAPABLE OF RESISTING UPLIFT FORCES AS DETERMINED BY TABLE R802.11 OR AS DETERMINED BY ACCEPTED ENGINEERING PRACTICE. CONNECTIONS FOR BEAMS USED IN A ROOF SYSTEM SHALL BE DESIGNED IN ACCORDANCE WITH ACCEPTED ENGINEERING PRACTICE.

## REFER TO THE IRC FOR THE FOLLOWING SECTIONS:

SECTION 803 ROOF SHEATHING  
SECTION 804 COLD-FORMED STEEL ROOF FRAMING

### SECTION 805 CEILING FINISHES

**R805.1 CEILING INSTALLATION.**  
CEILINGS SHALL BE INSTALLED IN ACCORDANCE WITH THE REQUIREMENTS FOR INTERIOR WALL FINISHES AS PROVIDED IN SECTION R702.

## SECTION R806

**ROOF VENTILATION**  
R806.1 VENTILATION REQUIRED. ENCLOSED ATTICS AND ENCLOSED RAFTER SPACES FORMED WHERE CEILINGS ARE APPLIED DIRECTLY TO THE UNDERSIDE OF ROOF RAFTERS SHALL HAVE CROSS VENTILATION FOR EACH SEPARATE SPACE BY VENTILATING OPENINGS PROTECTED AGAINST THE ENTRANCE OF RAIN OR SNOW. VENTILATION OPENINGS SHALL HAVE A LEAST DIMENSION OF 1/16 INCH (1.6 MM) MINIMUM AND 1/4 INCH (6.4 MM) MAXIMUM. VENTILATION OPENINGS HAVING A LEAST DIMENSION LARGER THAN 1/4 INCH (6.4 MM) SHALL BE PROVIDED WITH CORROSION-RESISTANT WIRE CLOTH SCREENING. HARDWARE CLOTH PERFORATED VINYL OR SIMILAR MATERIAL WITH OPENINGS HAVING A LEAST DIMENSION OF 1/16 INCH (1.6 MM) MINIMUM AND 1/4 INCH (6.4 MM) MAXIMUM. OPENINGS IN ROOF FRAMING MEMBERS SHALL CONFORM TO THE REQUIREMENTS OF SECTION R802.7. REQUIRED VENTILATION OPENINGS SHALL OPEN DIRECTLY TO THE OUTSIDE AIR AND SHALL BE PROTECTED TO PREVENT THE ENTRY OF BIRDS, RODENTS, SNAKES, AND OTHER SIMILAR CREATURES.

**R806.2 MINIMUM VENT AREA.**  
THE MINIMUM NET FREE VENTILATING AREA SHALL BE 1/150 OF THE AREA OF THE VENTED SPACE.

NOTE: SEE SECTION 806.2 FOR EXCEPTION

**R806.3 VENT AND INSULATION CLEARANCE.**  
WHERE EAVE OR CORNICE VENTS ARE INSTALLED, BLOCKING, BRIDGING, AND INSULATION SHALL NOT BLOCK THE FREE FLOW OF AIR. NOT LESS THAN A 1-INCH (25 MM) SPACE SHALL BE PROVIDED BETWEEN THE INSULATION AND THE ROOF SHEATHING AND AT THE LOCATION OF THE VENT.

**R806.4 INSTALLATION AND WEATHER PROTECTION.**  
VENTILATORS SHALL BE INSTALLED IN ACCORDANCE WITH MANUFACTURER'S INSTRUCTIONS. INSTALLATION OF VENTILATORS IN ROOF SYSTEMS SHALL BE IN ACCORDANCE WITH THE REQUIREMENTS OF SECTION R803. INSTALLATION OF VENTILATORS IN WALL SYSTEMS SHALL BE IN ACCORDANCE WITH THE REQUIREMENTS OF SECTION R703.1.

**R806.5 UNVENTED ATTIC AND UNVENTED ENCLOSED RAFTER ASSEMBLIES.**  
UNVENTED ATTICS AND UNVENTED ENCLOSED ROOF FRAMING ASSEMBLIES CREATED BY CEILINGS THAT ARE APPLIED DIRECTLY TO THE UNDERSIDE OF THE ROOF FRAMING MEMBERS AND STRUCTURAL ROOF SHEATHING APPLIED DIRECTLY TO THE TOP OF THE ROOF FRAMING MEMBERS/RAFTERS, SHALL BE PERMITTED WHERE ALL THE FOLLOWING CONDITIONS ARE MET:

SEE CONDITIONS 806.5 (1 THROUGH 5)

## SECTION R807 ATTIC ACCESS

R807.1 ATTIC ACCESS.  
BUILDINGS WITH COMBUSTIBLE CEILING OR ROOF CONSTRUCTION SHALL HAVE AN ATTIC ACCESS OPENING TO ATTIC AREAS THAT HAVE A VERTICAL HEIGHT OF 30 INCHES (762 MM) OR GREATER OVER AN AREA OF NOT LESS THAN 30 SQUARE FEET (2.8 M2). THE VERTICAL HEIGHT SHALL BE MEASURED FROM THE TOP OF THE CEILING FRAMING MEMBERS TO THE UNDERSIDE OF THE ROOF FRAMING MEMBERS.

THE ROUGH-FRAMED OPENING SHALL BE NOT LESS THAN 22 INCHES BY 30 INCHES (559 MM BY 762 MM) AND SHALL BE LOCATED IN A HALLWAY OR OTHER LOCATION WITH READY ACCESS. WHERE LOCATED IN A WALL, THE OPENING SHALL BE NOT LESS THAN 22 INCHES WIDE BY 30 INCHES HIGH (559 MM WIDE BY 762 MM HIGH). WHERE THE ACCESS IS LOCATED IN A CEILING, MINIMUM UNOBSTRUCTED HEADROOM IN THE ATTIC SPACE SHALL BE 30 INCHES (762 MM) AT SOME POINT ABOVE THE ACCESS MEASURED VERTICALLY FROM THE BOTTOM OF CEILING FRAMING MEMBERS. SEE SECTION M1305.1.3 FOR ACCESS REQUIREMENTS WHERE MECHANICAL EQUIPMENT IS LOCATED IN ATTICS.

## CHAPTER 9 :: ROOF ASSEMBLIES

### SECTION R901 GENERAL

R901.1 SCOPE. THE PROVISIONS OF THIS CHAPTER SHALL GOVERN THE DESIGN, MATERIALS, CONSTRUCTION AND QUALITY OF ROOF ASSEMBLIES.

## CHAPTER 10 :: CHIMNEYS & FIREPLACES

**R1001.1 GENERAL.**  
MASONRY FIREPLACES SHALL BE CONSTRUCTED IN ACCORDANCE WITH THIS SECTION AND THE APPLICABLE PROVISIONS OF CHAPTERS 3 AND 4.

## FLOOR JOIST SPANS

FLOOR JOIST SPANS FOR SOUTHERN PINE SPECIES (RESIDENTIAL LIVING AREAS, LIVE LOAD = 40psf, L/Δ=360) DEAD LOAD = 20psf		
SIZE	SPACING (INCHES)	VISUALLY GRADED #2 SOUTHERN PINE (MAXIMUM FLOOR JOIST SPANS) (FT. - IN.)
2 × 6	12.0	9-10
	16.0	8-6
	19.2	7-9
	24.0	7-0
2 × 8	12.0	12-6
	16.0	10-10
	19.2	9-10
	24.0	8-10
2 × 10	12.0	14-9
	16.0	12-10
	19.2	11-8
	24.0	10-5
2 × 12	12.0	17-5
	16.0	15-1
	19.2	13-9
	24.0	12-4

NOTES:

The above tables are based on the IRC 2018 TABLE R502.3.1(2)



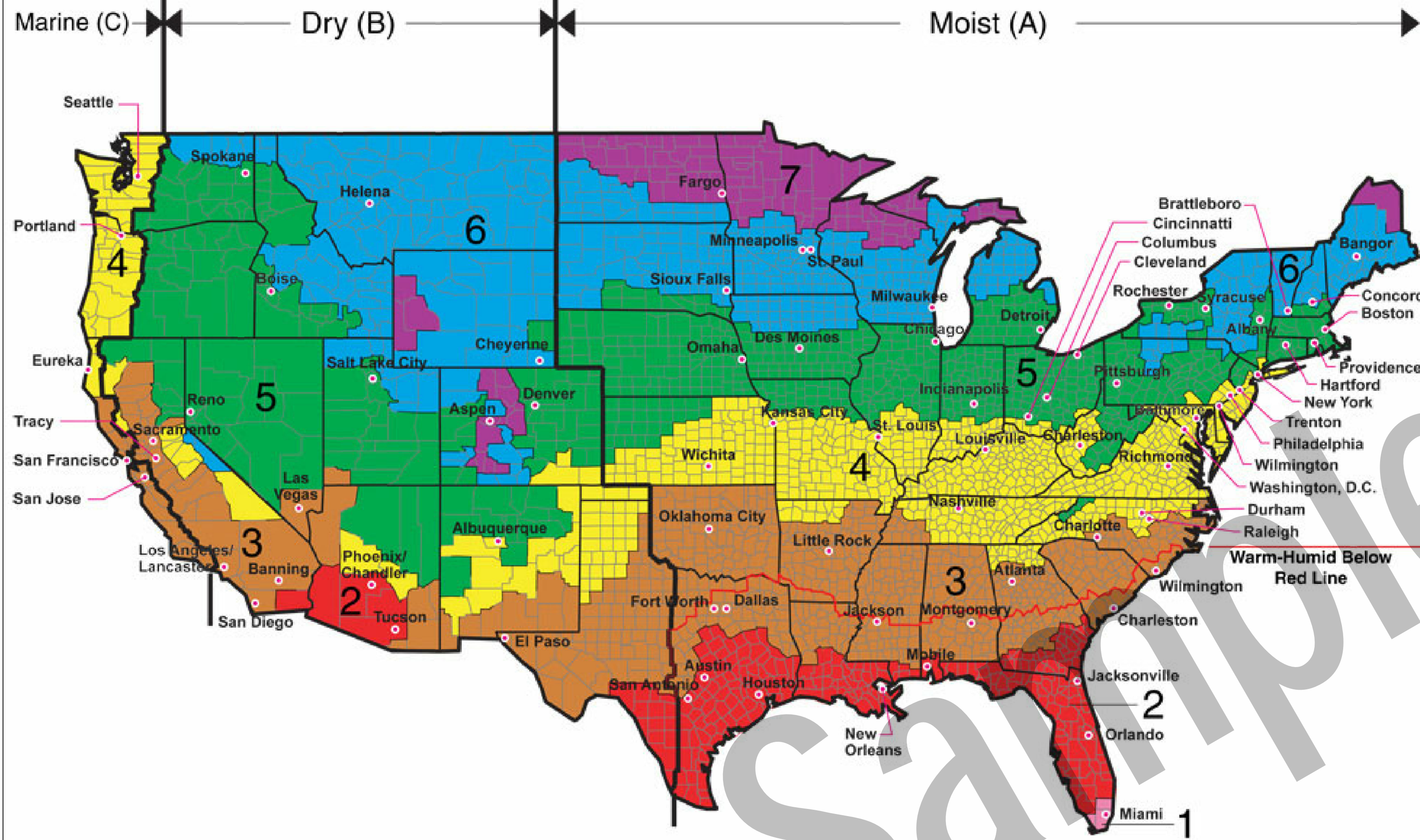

All of Alaska in Zone 7 except for the following Boroughs in Zone 8: Bethel, Dellingham, Fairbanks, N. Star, Nome North Slope, Northwest Arctic, Southeast Fairbanks, Wade Hampton, and Yukon-Koyukuk

Zone 1 includes: Hawaii, Guam, Puerto Rico, and the Virgin Islands

TABLE N1102.1.2 (R402.1.2) INSULATION AND FENESTRATION REQUIREMENTS BY COMPONENTa										
CLIMATE ZONE	FENESTRATION U-FACTORb	SKYLIGHT U-FACTOR	GLAZED FENESTRATION SHGCb, e	CEILING R-VALUE	WOOD FRAME WALL R-VALUE	MASS WALL R-VALUEi	FLOOR R-VALUE	BASEMENTc WALL R-VALUE	SLABd R-VALUE & DEPTH	CRAWL SPACEc WALL R-VALUE
1	NR	0.75	0.25	30	13	3/4	13	0	0	0
2	0.40	0.65	0.25	38	13	4/6	13	0	0	0
3	0.32	0.55	0.25	38	20 or 13 + 5h	8/13	19	5/13f	0	5/13
4 except Marine	0.32	0.55	0.40	49	20 or 13 + 5h	8/13	19	10/13	10, 2 ft	10/13
5 and Marine 4	0.30	0.55	NR	49	20 or 13 + 5h	13/17	30g	15/19	10, 2 ft	15/19
6	0.30	0.55	NR	49	20 + 5 or 13 + 10h	15/20	30g	15/19	10, 4 ft	15/19
7 and 8	0.30	0.55	NR	49	20 + 5 or 13 + 10h	19/21	38g	15/19	10, 4 ft	15/19

- For SI: 1 foot = 304.8 mm.
- a. R-values are minimums. U-factors and SHGC are maximums. When insulation is installed in a cavity which is less than the label or design thickness of the insulation, the installed R-value of the insulation shall not be less than the R-value specified in the table.
- b. The fenestration U-factor column excludes skylights. The SHGC column applies to all glazed fenestration.
- Exception: Skylights may be excluded from glazed fenestration SHGC requirements in Climate Zones 1 through 3 where the SHGC for such skylights does not exceed 0.30.
- c. "15/19" means R-15 continuous insulation on the interior or exterior of the home or R-19 cavity insulation at the interior of the basement wall. "15/19" shall be permitted to be met with R-13 cavity insulation on the interior of the basement wall plus R-5 continuous insulation on the interior or exterior of the home. "10/13" means R-10 continuous insulation on the interior or exterior of the home or R-13 cavity insulation at the interior of the basement wall.
- d. R-5 shall be added to the required slab edge R-values for heated slabs. Insulation depth shall be the depth of the footing or 2 feet, whichever is less in Zones 1 through 3 for heated slabs.
- e. There are no SHGC requirements in the Marine Zone.
- f. Basement wall insulation is not required in warm-humid locations as defined by Figure N1101.10 and Table N1101.10.
- g. Or insulation sufficient to fill the framing cavity, R-19 minimum.
- h. The first value is cavity insulation, the second value is continuous insulation, so "13+5" means R-13 cavity insulation plus R-5 continuous insulation.
- i. The second R-value applies when more than half the insulation is on the interior of the mass wall.

TABLE N1102.1.4 (R402.1.4) EQUIVALENT U-FACTORSa								
CLIMATE ZONE	FENESTRATION U-FACTOR	SKYLIGHT U-FACTOR	CEILING U-FACTOR	FRAME WALL U-FACTOR	MASS WALL U-FACTORb	FLOOR U-FACTOR	BASEMENT WALL U-FACTOR	CRAWL SPACE WALL U-FACTOR
1	0.50	0.75	0.035	0.084	0.197	0.064	0.360	0.477
2	0.40	0.65	0.030	0.084	0.165	0.064	0.360	0.477
3	0.35	0.55	0.030	0.060	0.098	0.047	0.091c	0.136
4 except Marine	0.35	0.55	0.026	0.060	0.098	0.047	0.059	0.065
5 and Marine 4	0.32	0.55	0.026	0.060	0.082	0.033	0.050	0.055
6	0.32	0.55	0.026	0.045	0.060	0.033	0.050	0.055
7 and 8	0.32	0.55	0.026	0.045	0.057	0.028	0.050	0.055

- a. Nonfenestration U-factors shall be obtained from measurement, calculation or an approved source.
- b. When more than half the insulation is on the interior, the mass wall U-factors shall be a maximum of 0.17 in Zone 1, 0.14 in Zone 2, 0.12 in Zone 3, 0.087 in Zone 4 except Marine, 0.065 in Zone 5 and Marine 4, and 0.057 in Zones 6 through 8.
- c. Basement wall U-factor of 0.360 in warm-humid locations as defined by Figure N1101.10 (R301.1) and Table N1101.10 (R301.1).

TABLE N1102.4.1.1 (R402.4.1.1)  
AIR BARRIER AND INSULATION INSTALLATION (a)

COMPONENT	AIR BARRIER CRITERIA	INSULATION INSTALLATION CRITERIA
General requirements	A continuous air barrier shall be installed in the building envelope. The exterior thermal envelope contains a continuous air barrier. Breaks or joints in the air barrier shall be sealed.	Air-permeable insulation shall not be used as a sealing material.
Ceiling/attic	The air barrier in any dropped ceiling or soffit shall be aligned with the insulation and any gaps in the air barrier sealed. Access openings, drop down stairs or knee wall doors to unconditioned attic spaces shall be sealed.	The insulation in any dropped ceiling/soffit shall be aligned with the air barrier.
Walls	The junction of the foundation and sill plate shall be sealed. The junction of the top plate and the top of exterior walls shall be sealed. Knee walls shall be sealed.	Cavities within corners and headers of frame walls shall be insulated by completely filling the cavity with a material having a thermal resistance of not less than R-3 per inch. Exterior thermal envelope insulation for framed walls shall be installed in substantial contact and in continuous alignment with the air barrier.
Windows, skylights and doors	The space between framing and skylights, and framing the jambs of windows and doors, shall be sealed.	
Rim joists	Rim joists shall include the air barrier.	Rim joists shall be insulated.
Floors (including above garage and cantilevered floors) and floors above garages.	The air barrier shall be installed at any exposed edge of insulation.	Floor framing cavity insulation shall be installed to maintain permanent contact with the underside of subfloor decking. Alternatively floor framing cavity insulation shall be in contact with the top side of sheathing, or continuous insulation installed on the underside of floor framing; and extending from the bottom to the top of all perimeter floor framing members.
Crawl space walls	Exposed earth in unvented crawl spaces shall be covered with a Class I vapor retarder with overlapping joints taped.	Crawl space insulation, where provided instead of floor insulation, shall be permanently attached to the walls.
Shafts, penetrations	Duct shafts, utility penetrations, and flue shafts opening to exterior or unconditioned space shall be sealed.	
Narrow cavities		Batts to be installed in narrow cavities shall be cut to fit, or narrow cavities shall be filled with insulation that on installation readily conforms to the available cavity space.
Garage separation	Air sealing shall be provided between the garage and conditioned spaces.	
Recessed lighting	Recessed light fixtures installed in the building thermal envelope shall be sealed to the finished surface.	Recessed light fixtures installed in the building thermal envelope shall be air tight and IC rated.
Plumbing and wiring		In exterior walls, batt insulation shall be cut neatly to fit around wiring and plumbing or insulation that on installation, readily conforms to available space, shall extend behind piping and wiring.
Shower/tub on exterior wall	The air barrier installed at exterior walls adjacent to showers and tubs shall separate the wall from the shower or tub.	Exterior walls adjacent to showers and tubs shall be insulated.
Electrical/phone box on exterior walls	The air barrier shall be installed behind electrical and communication boxes. Alternatively, air-sealed boxes shall be installed.	
HVAC register boots	HVAC register boots that penetrate building thermal envelope shall be sealed to the subfloor or drywall.	
Concealed sprinklers	Where required to be sealed, concealed fire sprinklers shall only be sealed in a manner that is recommended by the manufacturer. Caulking or other adhesive sealants shall not be used to fill voids between fire sprinkler cover plates and walls or ceilings.	

(a) Inspection of log walls shall be in accordance with the provisions of ICC 400.  
2018 INTERNATIONAL RESIDENTIAL CODE ©



Code Year: 2018  
International Residential Code  
Energy Efficiency and Conservation

Date:  
02.10.20

SHEET NUMBER  
N4